

Features

- Heavy Duty 3.5mm SMC Sheet Molding Compound Material.
- 4 unique patterns and 2 colors.
- Walls can be trimmed to size easily in the field.
- Walls include a brushed aluminum inside cove and finished end trim pieces.
- Available in 96" height and 36" depth.
- Transition wall kits are pre-trimmed at 84"/72" high with aluminum joining trim separator and a 12"/24" high extension for easy installation up to a 96" high.
- SMC color goes all the way through.
- Warranty: 5 years limited residential and 3 years commercial.

Optional SMWSV1627, SMWSV1639 & SMWSV1496 Wall Storage Valets available in the same colors as the walls to provide convenient storage.

Shower Wall Kits Specified Models

	Model No.	Back Wall	Side Wall	Height	Weight (lbs.)
<input type="checkbox"/>	SMPWK603672	60"	36"	72"	106
<input type="checkbox"/>	SMPWK603696	60"	36"	96"	126

TRANSITION Wall Kits Specified Models

	Model No.	Back Wall	Side Wall	Height	Weight (lbs.)
<input type="checkbox"/>	SMPWKX60368412	60"	36"	96"	126
<input type="checkbox"/>	SMPWKX60367224	60"	36"	96"	126

Single Panel Specified Models

	Model No.	Width	Height	Weight (lbs.)
<input type="checkbox"/>	SMPW3696	36"	96"	35
<input type="checkbox"/>	SMPW6096	60"	96"	59



12x24 Vertical Tile

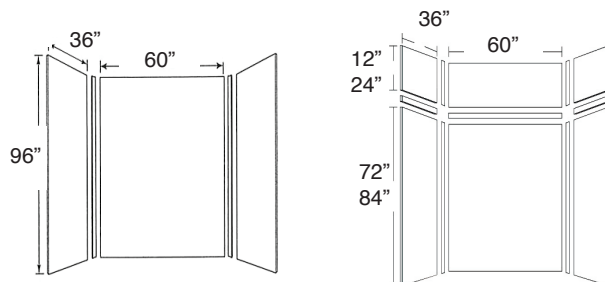

To Be Specified: Color

3"x8" Subway	12"x24" Vertical
<input type="checkbox"/> 131 White	<input type="checkbox"/> 231 White
	<input type="checkbox"/> 240 Dark Grey
Hexagon	Herringbone
<input type="checkbox"/> 331 White	<input type="checkbox"/> 431 White
	<input type="checkbox"/> 440 Dark Grey



White



Dark Grey

Wall Patterns



Glossy Subway Tile

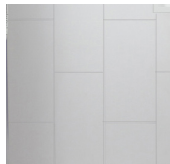

Textured Vertical Tile



Textured Herringbone



Glossy Hexagon

Optional SMC Storage Pods

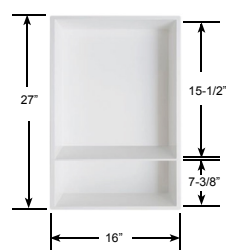

SMWSV1627

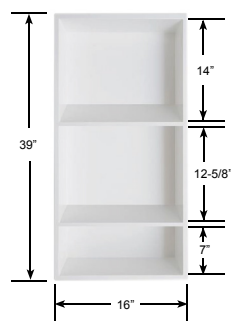

SMWSV1639

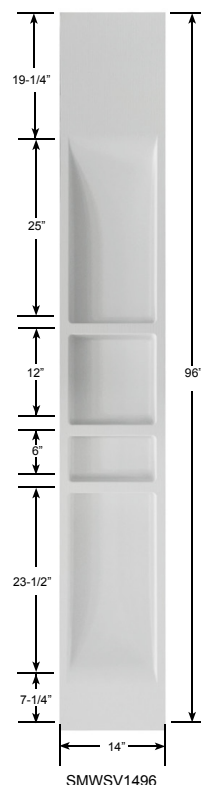

SMWSV1496

SHOWER WALLS

Codes/Standards

The specified model meets or exceeds the following:

ASTM E662 CSA B45.5/IAPMO Z124

Notes: Install this product according to the installation instructions.