



2019 COLLECTION

MAKE IT WONDERFUL

**FRANKE**

# OVER 100 YEARS



## PIONEER OF STAINLESS STEEL

In 1911, Hermann Franke, an industrial pioneer, passionate entrepreneur and gifted craftsman, founded a sheet metal business in the small Swiss town of Rorschach. His **pioneering work in stainless steel** set the stage for more than a century of innovation and worldwide success and established Franke as the global leader in smart systems for home kitchens.



## 1939

## CHALLENGES DURING WARTIME

Following Hermann Franke's sudden death in 1939, son **Walter Franke assumed company leadership**. During World War II, Franke met the challenge posed by the scarcity of raw materials by developing the **first standardized home kitchen design**, which allowed sinks to be made using less labor and raw materials and with a manufacturing process that no longer required each element to be produced individually.

## POST-WAR YEARS: BOOM TIME

With the post-war construction boom came a growing demand for sinks, and Franke **began exporting to European countries**, including Austria, Belgium, Italy, Germany, the Netherlands and Sweden and eventually to the United Kingdom. By 1961, business growth required expansion of the company's Aarburg, Switzerland, headquarters and its workforce grew to 750 employees.







# 1972

## COMING TO AMERICA

From the time they met on a train in 1941, Walter Franke, an engineering and manufacturing expert, and Willi Pieper, a sales and finance whiz, had entered many successful ventures. In 1972, the company gained global recognition by supplying a **commercial kitchen system in McDonald's** in Munich, Germany. During that period, Walter Franke, coping with failing health, passed the reigns of leadership to Pieper, who **led the company into the U.S. market** by acquiring a Philadelphia kitchen systems company.



# 2019

Today, Franke is the largest stainless steel sink manufacturer in the world, with 10,500 employees on six continents.

# CONTENTS



## STAINLESS STEEL SERIES

30-33	Culinary Center
34-37	Chef Center
38-44	Peak
45-49	Professional 2.0
50	Professional Laundry
51	Professional Outdoor
52-55	Crystal
56-61	Kubus
62-67	Pescara
68-71	Orca
72-73	Regatta
74-75	Rotondo
76-81	Techna
82-87	Concerto

## FIRECLAY SERIES

92-95	Manor House
96-101	Farm House
102-103	Cisterna

## GRANITE SERIES

108-113	
114-115	Peak
116-119	Orca
	Kubus



[www.frankecanada.com](http://www.frankecanada.com)  
[facebook.com/FrankeKitchen](https://facebook.com/FrankeKitchen)  
[pinterest.com/FrankeKitchenUS](https://pinterest.com/FrankeKitchenUS)  
[instagram.com/FrankeKitchen](https://instagram.com/FrankeKitchen)

[houzz.com/pro/FrankeKitchenUS](https://houzz.com/pro/FrankeKitchenUS)  
[linkedin.com/company/Franke-Kitchen](https://linkedin.com/company/Franke-Kitchen)  
[architizer.com/brands/Franke](https://architizer.com/brands/Franke)

**CONTACT US**  
 Franke Kindred Canada Limited  
 1000 Franke Kindred Road, Midland, ON L4R 4K9  
 866-687-7465  
[www.frankecanada.com](http://www.frankecanada.com)



## FAUCET SERIES

126-131	Farm House
132-133	Professional
134	Crystal
135	Masterchef
136-137	Purus
138-139	Chillout
140-141	Planar 8
142-147	Absinthe
148-152	Pescara
153	Peak
154-159	Ambient
160-163	Orca
164-166	Steel
167	Fluence
168-169	Manhattan
170-171	Active
172-173	Kubus
174-177	Cube
178-179	Home

## FILTRATION

180-191	Filtration Faucets
192-195	Filtration System

## 196-199 SOAP DISPENSERS

## 200-205 WASTE DISPOSERS

## 206-209 ACCESSORIES

## QUICK REFERENCE

210	Warranty
211	Overview of Cabinet Sizes
211	Naming Convention
212-213	Quick Find Guide

# NEW & EXCITING PRODUCTS







5

A **fireclay sink** that lets you choose which apron front to install. A **kitchen workstation** with an array of essentials built in. Exciting **new features** for a favorite sink. And a filtration tap with a **cleverly designed filter** that's installed right on the faucet. These are a few of the exciting additions to Franke's kitchen collection for 2019. Take a look and see how Franke can help you make your kitchen wonderful.

1. Farm House Fireclay
2. Culinary Center
3. Purus Faucet
4. Orca 2.0
5. Crystal
6. Professional Faucets
7. Peak Faucet
8. Kubus Faucets



6



7



8



Pictured: CUX160-21 sink with FF4400 faucet



# CULINARY CENTER

## COMPACT AND CONVENIENT

Whether it's breakfast on the run or a gourmet dinner for friends, the new Culinary Center makes meal preparation and cleanup a breeze. No more cluttering your cupboards with bulky cutting boards and colanders. No more rummaging through drawers for your favorite knife. With Culinary Center these cooking essentials are always at hand when you need them and neatly tucked away when you don't.

## MINIMALIST BEAUTY

The Culinary Center's appeal extends beyond its innovative practicality. The minimalist beauty of clean lines and details such as the round drain cover accentuate the simple elegance of the design.

See pages 30-33 for details.

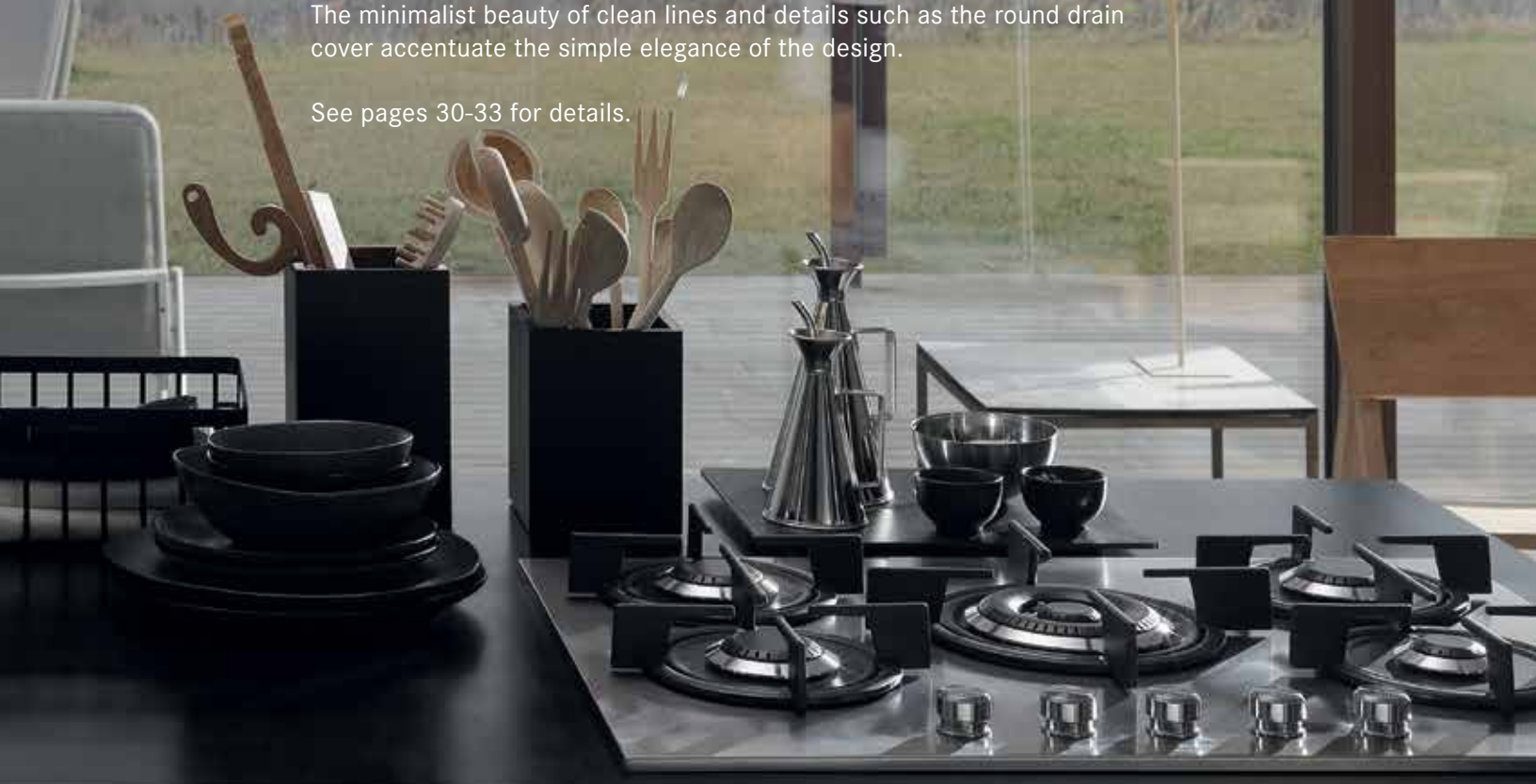

# PERFECTLY ORGANIZED

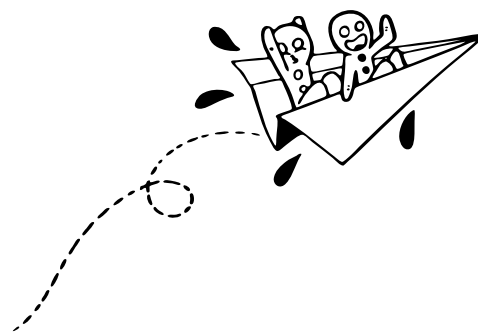

## A PLACE FOR EVERYTHING

Think of it as the Swiss Army knife of kitchen workstations. The double-sink Culinary Center features **essential accessories** built right into the sleek design. When tasks are complete, everything stores neatly into this **well-thought-out system**.



## DESIGNED FOR THE WAY YOU WORK

The Culinary Center's two cutting boards, colander and draining rack are easily removed and positioned to fit the workflow that's most efficient for you. Rinsing, draining, chopping, dicing and slicing are a snap when **the right tools are at hand**.

## DETAILS MATTER

The Culinary Center features dual sinks, both with easy-to-reach corners. The custom-fitted accessories compartment allows you to dry and store the tools you use most so they're ready when you need them. At the end of the day you'll have a **neat and organized kitchen workstation** with everything in its place.

See pages 30-33 for details.





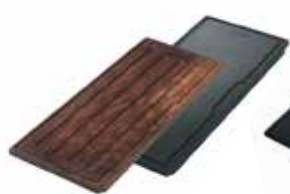

CUTTING  
BOARDS



CUTTING  
MAT

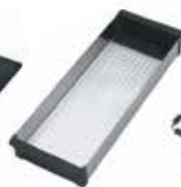

COLANDER



DRAINING  
RACK



3 KNIVES  
& KNIFE HOLDER



FRAME  
COVER



GLASS COVER/  
CUTTING BOARD

# ORCA 2.0

## MODERN EDGE

Franke introduces the second generation of Orca – Orca 2.0. **This generously sized sink** is not only larger than its predecessor, but also features an updated design with a modern edge.

## ENHANCED PERFORMANCE

Orca 2.0 has **more than a new look**. We've added a shelf grid, roller mat and wire basket that fit the integral ledge and enhance your workspace's performance.

## WELL-LOVED ACCESSORIES

Complete your Orca 2.0 workstation by adding a solid wood cutting board, a stainless steel colander and a universal roller mat to **make every meal you prepare effortless**.

See pages 68-71 for details.







Pictured: ORX2110-CA sink with FF3350 faucet





Pictured: FH2K710-33WH sink with FF7000A faucet



# FARM HOUSE FIRECLAY



## FREEDOM OF CHOICE

One finely crafted fireclay sink. Two stunning design options. Franke's new Farm House fireclay sinks are designed with **two distinct apron front styles**: a smooth front for a more traditional look and a fluted side to add texture to the look. You choose the side to install for the look that fits your kitchen style.

## EASY CARE

It's easy to maintain the beauty of your Franke Farm House fireclay sink. A dirt-repelling finishing polish **allows stains to be wiped away** with soap and water.

See page 100 for details.

# PROFESSIONAL OUTDOOR

## OUTDOOR STYLE

Whether your preference is for casual backyard barbecues or elaborate summertime soirées, your outdoor kitchen workspace requires a sink that stands up to the elements and enhances your entertaining style. Professional Outdoor is designed with the **attention to detail and quality** that is the hallmark of Franke products.

## WEATHER RESISTANT

Manufactured with high-grade, **18-gauge T316 stainless steel** – the most corrosion resistant grade available – Professional Outdoor can handle rain, cold, snow and heavy use. The simple styling of this undermount design features angled interior lines to promote better draining and help keep your sink clean. Pair it with the weather-resistant Cube faucet, also made of 18-gauge T316 stainless, for an outdoor kitchen that will **retain its beauty and integrity for years**.

Note: It is recommended to cover sink in the winter to prevent ice build up. Ice may damage the bowl by expansion.

See page 51 for details.

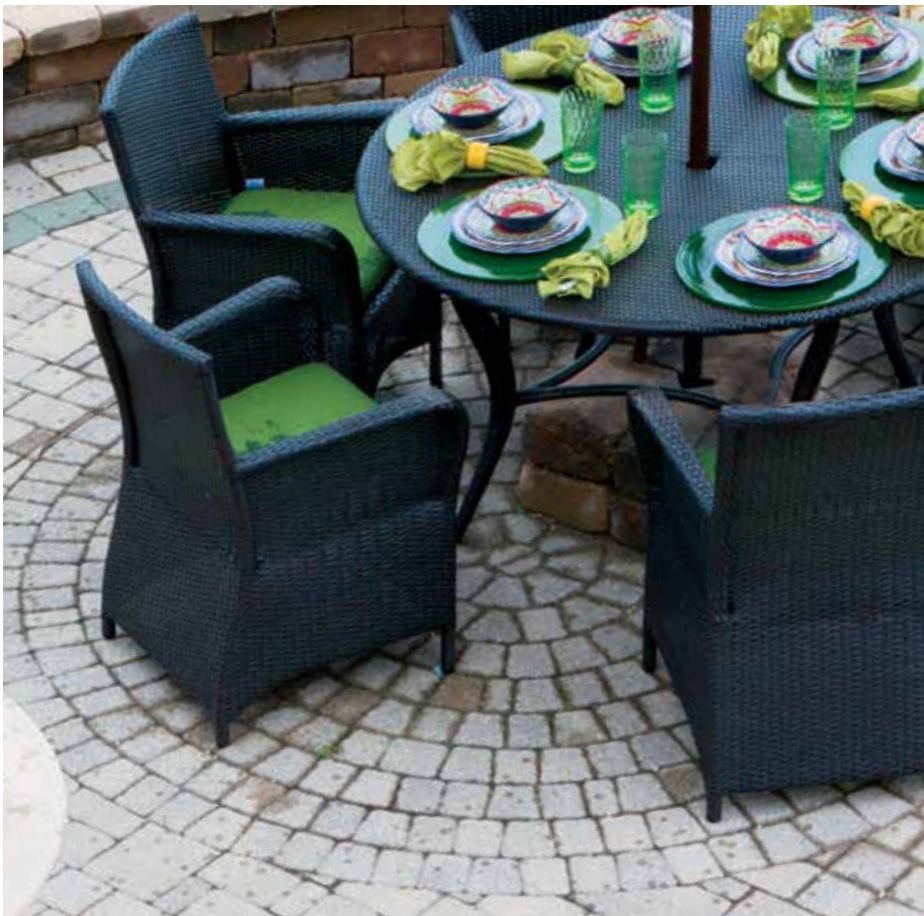





Pictured: LRX110-2312-316 sink with FF3352 faucet





Pictured: FFPD5620 faucet



# PURUS FILTRATION

## THE EASIEST WAY TO ENJOY CLEAN WATER

Thanks to its **patented filter technology**, the Franke Clear Water Capsule System cleans water simply, quickly and reliably. Developed in Switzerland, easy to use and impeccably designed, it's the **most advanced water filter system in the world**. For the most wonderful tap water you've ever tasted.

## CONVENIENT & EASY TO USE

The system is so compact that **no filter installation under the sink is required**. Simply order capsules and enjoy superb water day after day.

## HYGIENIC & SAFE

The flow of water from the filter straight into the glass and the combination of **activated carbon** and a **high-tech membrane** ensure supreme water quality. The filter removes bacteria, viruses, pesticides, hormones and microplastics. Not only does tap water taste better, it is also much healthier.

## STYLISH & ICONIC

The Purus faucets with the Franke Clear Water Capsule System look stunning in any kitchen: an **iconic design, space-saving** and available in various designs and colors.

## FILLED WITH MANY ADVANTAGES

- Reduces 99.9999% of bacteria\*
- Reduces 99% of viruses\*
- Filters out rust and sediments
- Filters out microplastics
- Removes odors and improves taste
- Filters up to 132 gallons



See pages 136-137 for details.

\*Restrictions apply for the States of California, Iowa and Wisconsin

# PURUS FILTRATION

## A LITTLE WONDER

Our water filter is not only the **smallest in the world**, but is also the first to combine activated carbon with a bionic membrane. Modelled on nature; developed in Switzerland.

### 1. PRE-FILTER

The pre-filter is the first line of defense, **eliminating coarse contamination**. Larger particles are filtered out and retained.

### 2. MEMBRANE

**Nanotechnology** makes it possible: the 0.06 mm thick membrane, enclosed in a fine nylon mesh, even filters bacteria from your drinking water.

### 3. ACTIVATED CARBON FILTER

Activated carbon **removes impurities**. The underlying technology is a natural physical process that has been proven over decades.

### 4. WATER FLOW

First through the pre-filter, then through the membrane, finally through the activated carbon and filtered straight into the glass. Our patented filter technology prevents filtered and unfiltered water crossing each other's path.

See pages 136-137 for details.

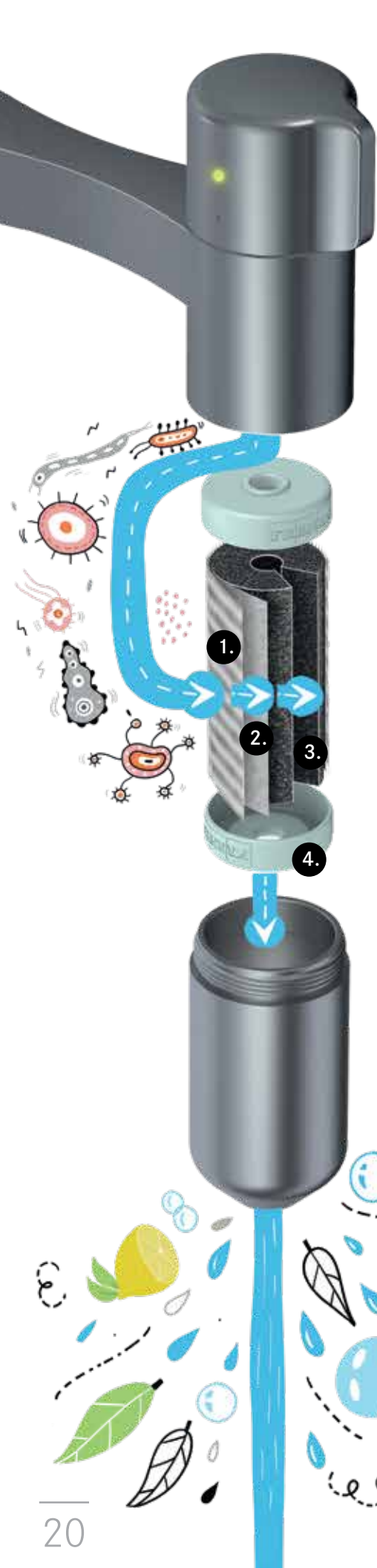





Pictured: FF4250 faucet with DW5600 filtration faucet

#### WHERE THE MAGIC HAPPENS

The best water filter in the world is also the smallest. That's something of a marvel given what's inside. It is the **first system ever to combine activated carbon with a high-tech membrane** and turns **132 gallons** of tap water into pure refreshment.

#### REORDERING

When the LED light turns red on the faucet, the filter has to be changed.





# PROFESSIONAL FAUCETS

## WORK LIKE A PRO

Now serious home chefs can have the same faucets used by the pros. Franke's Professional series faucets feature a **360-degree swivel**, **one-handed operation** and a **powerful pull-down spray**, giving you the flexibility to prep, cook and clean. For pure water right from the tap, choose the FFPD5400 **all-in-one filtration faucet**.

See pages 132-133 for details.

Pictured: FFPD5400 faucet





FF5300

FFPD5300

FFPD5400



# PEAK FAUCET

## MODERN DESIGN STATEMENT

The **clean lines** and **metropolitan elegance** of the new Peak faucets demonstrates that design and function can hold equal status in your kitchen. Pair this semi-pro pull-down faucet with a Peak granite or stainless steel sink, for a kitchen that works and looks the way you want it to.



See page 153 for details.





# KUBUS FAUCETS



## SIMPLY BEAUTIFUL

Like the Kubus family of sinks, the new Kubus faucets bring a strikingly simple design to your kitchen while offering **a host of useful features** including a cleverly designed pull-down spray. When work is complete, the hose neatly retracts. The inclined design is the perfect height for large pots.

See pages 172-173 for details.





# WHY FRANKE STAINLESS STEEL?

Stainless steel is the material most frequently used for sinks, and the most popular countertop for commercial kitchens. As one of the world's largest buyers of stainless steel for kitchens, we have perfected its evolution over decades to bring you unique quality.

## WHAT MAKES IT SO SPECIAL?

A classic material that can handle any temperature, is very hygienic and offers a timeless aesthetic.

**Corrosion-proof:** premium quality chrome nickel steel makes sinks highly resistant to staining, rust and corrosion

**Pore-free:** naturally hygienic

**Self-regenerating:** stainless steel surfaces develop a passive protective layer that continuously renews, so your sink is easy to clean and care for

**Durable:** temperature and acid resistant

**Environmentally-friendly:** 100% recyclable

## CHOOSING THE IDEAL GAUGE

The standard gauge describes the thickness of a metal sheet, on a scale from 8 to 30. The lower the number, the thicker the metal sheet. The thicker it is, the less it can be bent or dented and the quieter it is in use. But if too thin, it becomes impossible to produce a sink from a single sheet of metal. So we take great care when choosing the right standard gauge for our sinks:

- Deep-drawn sinks in full size have a standard 18-20 gauge
- Hand-made sinks have a standard 16-18 gauge
- Smaller accessory bowls are standard gauge 18-22







# STAINLESS STEEL SINKS

Culinary Center	30-33
Chef Center	34-37
Peak	38-44
Professional 2.0	45-49
Professional Laundry	50
Professional Outdoor	51
Crystal	52-55
Kubus	56-61
Pescara	62-67
Orca	68-71
Regatta	72-73
Rotondo	74-75
Techna	76-81
Concerto	82-87







Pictured: PS2x110-33-CA sink with FFP3450 faucet, LB13150 filtration faucet and SD3450 soap dispenser

# CULINARY CENTER

Innovation meets **minimalist beauty** with the new Culinary Center. Packed with **built-in features** that put everyday tools at your fingertips as you work, this **double-sink workstation** makes a magnificent transformation to a clean, modern statement in elegance.







Pictured: CUX160-21 sink with FF4400 faucet

**NEW CUX160-21 \$2,639**  
Available Spring 2019



## SPECIFICATIONS

Interior Dimensions:  $32\frac{1}{16}" \times 18\frac{7}{8}" \times 9\frac{3}{16}"$  &  $8\frac{1}{16}"$

Exterior Dimensions:  $35\frac{3}{16}" \times 21\frac{3}{8}"$

Minimum Cabinet Size: 39"

Gauge: 19

Weight: 50 lbs.

Sound Dampening: Sound Pad

Finish: Stainless Steel

Corner Radius: 12mm

Installation: Undermount with  $\frac{1}{2}"$  Reveal

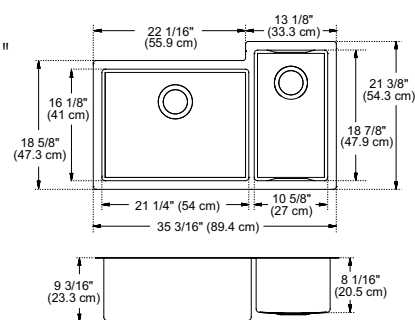

## ACCESSORIES

1	<b>Cutting Board</b> CU-40S	2	<b>Cutting Board</b> CU-40P	3	<b>Glass Cover/ Cutting Board</b> CU-GC	4	<b>Cutting Mat</b> SP-41S	5	<b>Knife Holder + Cutting Board</b> CU-40K	6	<b>Knife Set</b> CU-KS	7	<b>Colander</b> CUW-70S	8	<b>Wire Rack</b> CU-WR	9	<b>Frame Cover</b> CU-FC	10	<b>Bottom Grid</b> CU21-36S
---	--------------------------------	---	--------------------------------	---	--	---	------------------------------	---	---	---	---------------------------	---	----------------------------	---	---------------------------	---	-----------------------------	----	--------------------------------

## ACCESSORIES

				
1 <b>Cutting Board</b> $7\frac{1}{16}" \times 16\frac{7}{8}"$ Wood CU-40S Included	2 <b>Cutting Board</b> $7\frac{1}{16}" \times 16\frac{7}{8}"$ Black Plastic CU-40P Included	3 <b>Glass Cover/Cutting Board</b> $11\frac{1}{2}" \times 19\frac{3}{4}"$ Black Glass CU-GC Included	4 <b>Cutting Mat</b> $17\frac{3}{4}" \times 11\frac{1}{4}"$ Silicone SP-41S Included	5 <b>Knife Holder+ Cutting Board</b> $7\frac{3}{16}" \times 16\frac{7}{8}"$ Wood CU-40K Included
				
6 <b>Knife Set</b> Black CU-KS Set of 3 Black CU-KS Included	7 <b>Colander</b> $6\frac{3}{16}" \times 17\frac{5}{8}" \times 2\frac{1}{8}"$ Stainless CUW-70S Included	8 <b>Wire Rack</b> $18\frac{3}{4}" \times 11"$ Stainless CU-WR Included	9 <b>Frame Cover</b> $10\frac{1}{2}" \times 18\frac{3}{16}"$ Black CU-FC Included	10 <b>Bottom Grid</b> $20\frac{3}{16}" \times 15\frac{3}{8}"$ Stainless CU21-36S <b>\$158</b>

Note: Templates and chrome strainer kit supplied with stainless steel sinks. All accessories sold separately unless otherwise indicated. Design of custom accessories subject to change without notice. Waste openings are standard  $3\frac{1}{2}"$  (9cm) diameter except where another dimension is noted. Franke recommends using template, sink, and accessories when making final cutout.







# CHEF CENTER

Franke's Chef Center gives you the power of a beautifully designed sink system. **Every accessory is included** and right at hand.

The Chef Center's **wide basin** accommodates large pots and pans easily. The **multi-level sink grid** and **roller mat** are practical accessories designed for any kitchen task, including drying dishes and stemware. A generously sized **drain board** features a sloped design that fits over the edge of the sink to direct water back into the sink.







Pictured: CUX110-24 sink with FF4980 faucet

# CHEF CENTER STAINLESS

FRANKECANADA.COM

CUX110-18 \$2,799



## SPECIFICATIONS

Interior Dimensions: 18 1/8" x 16 1/8" x 9"  
Exterior Dimensions: 28 1/8" x 18 7/8"  
Minimum Cabinet Size: 30"  
Gauge: 18  
Weight: 55 lbs.  
Sound Dampening: Sound Pad & Spray Coat  
Finish: Stainless Steel  
Integral Franke Ledge System  
Corner Radius: 12mm  
Installation: Undermount with Reveal

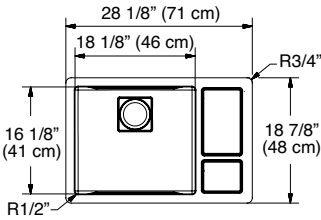

## INCLUDED ACCESSORIES

1	Bottom/ Shelf Grid CUW18-36S	4	Glass Cutting Board CUW-40S	5	Cutting Mat SP-40S	6	Colander CUW-70S	7	Roller Mat CUW-36RM	8	Drain Board CUW-60S	9	Drain Cover PKGCVR	10	Strainer Basket 1145SN
---	------------------------------------	---	-----------------------------------	---	-----------------------	---	---------------------	---	------------------------	---	---------------------------	---	--------------------------	----	------------------------------

CUX110-24 \$3,039



## SPECIFICATIONS

Interior Dimensions: 23 5/8" x 16 1/8" x 9"  
Exterior Dimensions: 33 5/8" x 18 7/8"  
Minimum Cabinet Size: 36"  
Gauge: 18  
Weight: 57 lbs.  
Sound Dampening: Sound Pad & Spray Coat  
Finish: Stainless Steel  
Integral Franke Ledge System  
Corner Radius: 12mm  
Installation: Undermount with Reveal

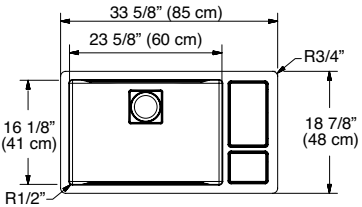

## INCLUDED ACCESSORIES

2	Bottom/ Shelf Grid CUW24-36S	4	Glass Cutting Board CUW-40S	5	Cutting Mat SP-40S	6	Colander CUW-70S	7	Roller Mat CUW-36RM	8	Drain Board CUW-60S	9	Drain Cover PKGCVR	10	Strainer Basket 1145SN
---	------------------------------------	---	-----------------------------------	---	-----------------------	---	---------------------	---	------------------------	---	---------------------------	---	--------------------------	----	------------------------------

CUX110-31 \$3,299

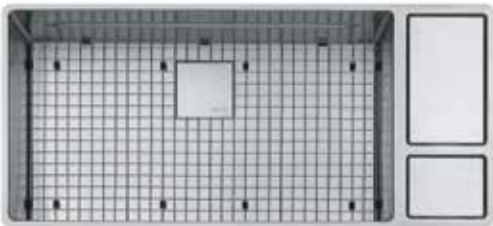

## SPECIFICATIONS

Interior Dimensions: 31 5/8" x 16 1/8" x 9"  
Exterior Dimensions: 41 5/8" x 18 7/8"  
Minimum Cabinet Size: 42"  
Gauge: 18  
Weight: 60 lbs.  
Sound Dampening: Sound Pad & Spray Coat  
Finish: Stainless Steel  
Integral Franke Ledge System  
Corner Radius: 12mm  
Installation: Undermount with Reveal

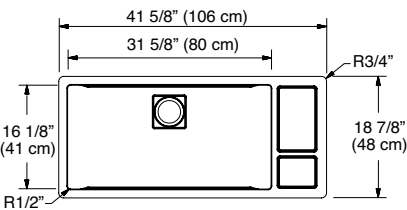

## INCLUDED ACCESSORIES

3	Bottom/ Shelf Grid CUW31-36S	4	Glass Cutting Board CUW-40S	5	Cutting Mat SP-40S	6	Colander CUW-70S	7	Roller Mat CUW-36RM	8	Drain Board CUW-60S	9	Drain Cover PKGCVR	10	Strainer Basket 1145SN
---	------------------------------------	---	-----------------------------------	---	-----------------------	---	---------------------	---	------------------------	---	---------------------------	---	--------------------------	----	------------------------------

Note: Templates and chrome strainer kit supplied with stainless steel sinks. All accessories sold separately unless otherwise indicated. Design of custom accessories subject to change without notice. Waste openings are standard 3 1/2" (9cm) diameter except where another dimension is noted. Franke recommends using template, sink, and accessories when making final cutout.



INCLUDED ACCESSORIES



- 1 Bottom/  
Shelf Grid**  
17<sup>13</sup>/<sub>16</sub>" x 15<sup>7</sup>/<sub>8</sub>"  
Stainless  
CUW18-36S  
Included  
**\$156**



- 2 Bottom/  
Shelf Grid**  
23<sup>11</sup>/<sub>32</sub>" x 15<sup>7</sup>/<sub>8</sub>"  
Stainless  
CUW24-36S  
Included  
**\$166**



- 3 Bottom/  
Shelf Grid**  
31<sup>1</sup>/<sub>2</sub>" x 16"  
Stainless  
CUW31-36S  
Included  
**\$177**



- 4 Glass Cutting  
Board**  
10<sup>9</sup>/<sub>16</sub>" x 17<sup>1</sup>/<sub>16</sub>"  
Glass  
CUW-40S  
Included  
**\$177**



- 5 Cutting Mat**  
9<sup>13</sup>/<sub>16</sub>" x 14<sup>7</sup>/<sub>8</sub>"  
Silicone  
SP-40S  
Included  
**\$63**



- 6 Colander**  
6<sup>3</sup>/<sub>16</sub>" x 17<sup>5</sup>/<sub>8</sub>" x 2<sup>1</sup>/<sub>8</sub>"  
Stainless  
CUW-70S  
Included  
**\$225**

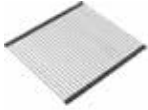

- 7 Roller Mat**  
17" x 15<sup>7</sup>/<sub>8</sub>"  
Stainless  
CUW-36RM  
Included  
**\$155**



- 8 Drain Board**  
13<sup>1</sup>/<sub>2</sub>" x 18<sup>3</sup>/<sub>8</sub>"  
Stainless  
CUW-60S  
Included  
**\$199**



- 9 Drain Cover**  
4<sup>7</sup>/<sub>8</sub>" x 4<sup>7</sup>/<sub>8</sub>"  
Stainless  
PKGCVR  
Included  
**\$97**



- 10 Strainer Basket**  
Satin Nickel  
1145SN  
**\$49**



- Strainer Basket**  
Chrome  
906  
**\$73**  
  
Satin Nickel  
906SN  
**\$97**



- Inox Cream**  
Stainless Steel Polish  
903  
**\$31**

OPTIONAL ACCESSORIES



WONDERFUL EXTRAS

## THE CHEF CENTER

ALLOWS YOU TO CHOP AND TRIM YOUR FOOD  
THEN DISPOSE OF SCRAPS INTO THE COMPOST BUCKET.  
ONCE YOUR PREP IS COMPLETE, REMOVE THE BUCKET  
AND EMPTY ITS CONTENTS INTO YOUR COMPOST PILE.



Pictured: PKX110-25 sink with FFPD5550 faucet and SD2600 soap dispenser.





# PEAK

Elegantly simple and exceedingly functional, the Peak Collection exudes luxury. **Clean lines** and **5mm corner radius** maximize workspace. The **square drain cover** complements the minimalist design while obscuring the strainer and waste disposer.

Accessories such as shelf grids, colanders and cutting boards fit perfectly in the **integral ledge system** and expand functionality to fit any chef's food preparation style.



## PKX110-13 \$1,919



### SPECIFICATIONS

Interior Dimensions: 13 $\frac{3}{8}$ " x 16 $\frac{1}{2}$ " x 9 $\frac{5}{8}$ "  
 Exterior Dimensions: 14 $\frac{9}{16}$ " x 17 $\frac{3}{4}$ "  
 Minimum Cabinet Size: 15"  
 Gauge: 16  
 Weight: 19 lbs.  
 Sound Dampening: Sound Pad & Spray Coat  
 Finish: Stainless Steel  
 Integral Franke Ledge System  
 Corner Radius: 5mm  
 Installation: Undermount

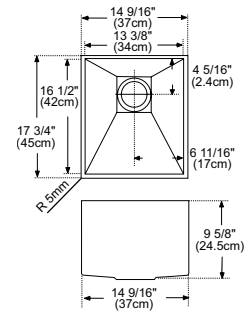

### ACCESSORIES

1	<b>Bottom/ Shelf Grid</b> PX-13S Included	7	<b>Colander</b> PX-70S Included	8	<b>Universal Roller Mat</b> UV-36RM	9	<b>Twist Waste Kit</b> FRTWIST-SN	10	<b>Drain Cover</b> PKXCVR Included	11	<b>Inox Cream</b> 903
---	---	---	---------------------------------------	---	--	---	--	----	--	----	--------------------------

## PKX110-18 \$2,239



### SPECIFICATIONS

Interior Dimensions: 17 $\frac{3}{4}$ " x 16 $\frac{1}{2}$ " x 9 $\frac{5}{8}$ "  
 Exterior Dimensions: 18 $\frac{7}{8}$ " x 17 $\frac{3}{4}$ "  
 Minimum Cabinet Size: 24"  
 Gauge: 16  
 Weight: 22 lbs.  
 Sound Dampening: Sound Pad & Spray Coat  
 Finish: Stainless Steel  
 Integral Franke Ledge System  
 Corner Radius: 5mm  
 Installation: Undermount

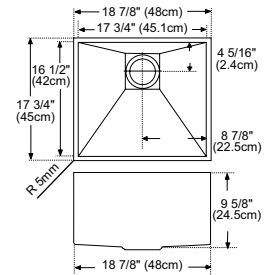

### ACCESSORIES

2	<b>Bottom/ Shelf Grid</b> PX-18S Included	6	<b>Cutting Board</b> PX-40S	7	<b>Colander</b> PX-70S Included	8	<b>Universal Roller Mat</b> UV-36RM	9	<b>Twist Waste Kit</b> FRTWIST-SN	10	<b>Drain Cover</b> PKXCVR Included	11	<b>Inox Cream</b> 903
---	---	---	------------------------------------	---	---------------------------------------	---	--	---	--	----	--	----	--------------------------

## PKX110-21 \$2,449



### SPECIFICATIONS

Interior Dimensions: 21 $\frac{5}{8}$ " x 16 $\frac{1}{2}$ " x 9 $\frac{5}{8}$ "  
 Exterior Dimensions: 22 $\frac{13}{16}$ " x 17 $\frac{3}{4}$ "  
 Minimum Cabinet Size: 24"  
 Gauge: 16  
 Weight: 25 lbs.  
 Sound Dampening: Sound Pad & Spray Coat  
 Finish: Stainless Steel  
 Integral Franke Ledge System  
 Corner Radius: 5mm  
 Installation: Undermount

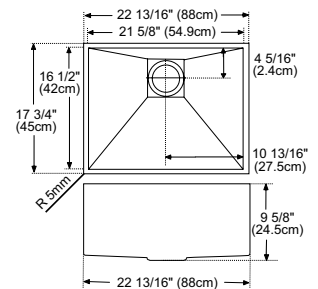

### ACCESSORIES

3	<b>Bottom/ Shelf Grid</b> PX-21S Included	6	<b>Cutting Board</b> PX-40S	7	<b>Colander</b> PX-70S Included	8	<b>Universal Roller Mat</b> UV-36RM	9	<b>Twist Waste Kit</b> FRTWIST-SN	10	<b>Drain Cover</b> PKXCVR Included	11	<b>Inox Cream</b> 903
---	---	---	------------------------------------	---	---------------------------------------	---	--	---	--	----	--	----	--------------------------

Note: Templates and chrome strainer kit supplied with stainless steel sinks. All accessories sold separately unless otherwise indicated. Design of custom accessories subject to change without notice.  
 Waste openings are standard 3 1/2" (9cm) diameter except where another dimension is noted. Franke recommends using template, sink, and accessories when making final cutout.



## PKX110-25 \$2,489



### SPECIFICATIONS

Interior Dimensions: 25" x 16 1/2" x 9 5/8"  
Exterior Dimensions: 26 3/16" x 17 3/4"  
Minimum Cabinet Size: 27"  
Gauge: 16  
Weight: 27 lbs.  
Sound Dampening: Sound Pad & Spray Coat  
Integral Franke Ledge System  
Finish: Stainless Steel  
Corner Radius: 5mm  
Installation: Undermount

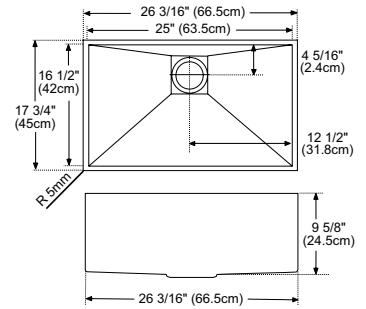

### ACCESSORIES

<b>4</b>   <b>Bottom/ Shelf Grid</b> PX-25S Included	<b>6</b>   <b>Cutting Board</b> PX-40S	<b>7</b>   <b>Colander</b> PX-70S Included	<b>8</b>   <b>Universal Roller Mat</b> UV-36RM	<b>9</b>   <b>Twist Waste Kit</b> FRTWIST-SN	<b>10</b>   <b>Drain Cover</b> PKXCVR Included	<b>11</b>   <b>Inox Cream</b> 903
--	---	--	---	---	--	--------------------------------------

## PKX110-28 \$2,539



### SPECIFICATIONS



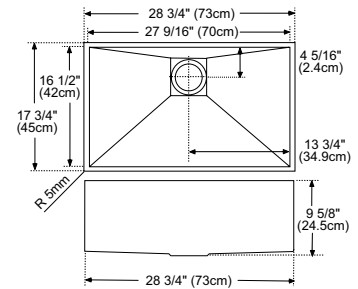







Interior Dimensions: 27 9/16" x 16 1/2" x 9 5/8"  
Exterior Dimensions: 28 3/4" x 17 3/4"  
Minimum Cabinet Size: 30"  
Gauge: 16  
Weight: 29 lbs.  
Sound Dampening: Sound Pad & Spray Coat  
Integral Franke Ledge System  
Finish: Stainless Steel  
Corner Radius: 5mm  
Installation: Undermount

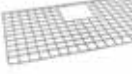

### ACCESSORIES

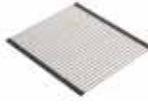
<b>5</b>   <b>Bottom/ Shelf Grid</b> PX-28S Included	<b>6</b>   <b>Cutting Board</b> PX-40S	<b>7</b>   <b>Colander</b> PX-70S Included	<b>8</b>   <b>Universal Roller Mat</b> UV-36RM	<b>9</b>   <b>Twist Waste Kit</b> FRTWIST-SN	<b>10</b>   <b>Drain Cover</b> PKXCVR Included	<b>11</b>   <b>Inox Cream</b> 903
--	---	--	---	---	--	--------------------------------------

### ACCESSORIES

					
<b>1</b>   <b>Bottom/Shelf Grid</b> 13 3/8" x 16 1/4" Stainless PX-13S Included <b>\$148</b>	<b>2</b>   <b>Bottom/Shelf Grid</b> 17 1/2" x 16 1/4" Stainless PX-18S Included <b>\$165</b>	<b>3</b>   <b>Bottom/Shelf Grid</b> 21 3/8" x 16 1/4" Stainless PX-21S Included <b>\$209</b>	<b>4</b>   <b>Bottom/Shelf Grid</b> 24 3/4" x 16 1/16" Stainless PX-25S Included <b>\$215</b>	<b>5</b>   <b>Bottom/Shelf Grid</b> 27 9/16" x 16 5/16" Stainless PX-28S Included <b>\$225</b>	<b>6</b>   <b>Cutting Board</b> 14 3/8" x 17 1/8" Solid Wood PX-40S <b>\$255</b>
					
<b>7</b>   <b>Colander</b> 17 3/8" x 6 1/8" x 2 1/8" Stainless PX-70S Included <b>\$215</b>	<b>8</b>   <b>Universal Roller Mat</b> 18 7/8" x 20" Stainless UV-36RM <b>\$179</b>	<b>9</b>   <b>Twist Waste Kit</b> FRTWIST-SN <b>\$235</b>	<b>10</b>   <b>Drain Cover</b> 4 7/8" x 4 7/8" Stainless PKXCVR <b>\$115</b> One included with each sink.	<b>11</b>   <b>Inox Cream</b> Stainless Steel Polish 903 <b>\$31</b>	

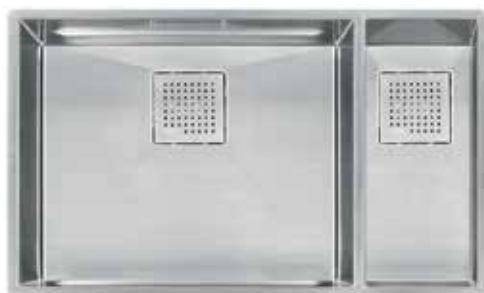
**PKX160-RH \$3,669****SPECIFICATIONS**

Interior Dimensions: 29 3/4" x 16 1/2" x 9 5/8" &amp; 7 1/8"

Exterior Dimensions: 30 7/8" x 17 3/4"

Minimum Cabinet Size: 33"

Gauge: 16

Weight: 35 lbs.

Sound Dampening: Sound Pad &amp; Spray Coat

Finish: Stainless Steel

Integral Franke Ledge System: Left Bowl

Corner Radius: 5mm

Installation: Undermount

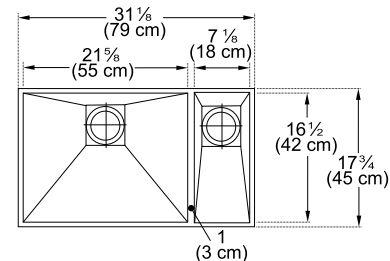





**ACCESSORIES**

<b>1 Bottom/ Shelf Grid</b> PX-21S Included	<b>2 Cutting Board</b> PX-40S	<b>3 Colander</b> PX-70S Included	<b>4 Universal Roller Mat</b> UV-36RM	<b>5 Twist Waste Kit</b> FRTWIST-SN	<b>6 Drain Cover</b> PKXCVR (2) Included	<b>7 Inox Cream</b> 903
---	--------------------------------------	---	--	--	--	----------------------------

**PERFECT TOGETHER****PEAK FAUCET**

For the complete PEAK Faucet Collection see page 153

**NEW** FFPD5550**ACCESSORIES**

				
<b>1 Bottom/Shelf Grid</b> 21 3/8" x 16 1/4" Stainless PX-21S Included <b>\$209</b>	<b>2 Cutting Board</b> 14 3/8" x 17 1/8" Solid Wood PX-40S <b>\$255</b>	<b>3 Colander</b> 17 9/16" x 6 1/8" x 2 1/8" Stainless PX-70S Included <b>\$215</b>	<b>4 Universal Roller Mat</b> 18 7/8" x 20" Stainless UV-36RM <b>\$179</b>	<b>5 Twist Waste Kit</b> FRTWIST-SN <b>\$235</b>
				
<b>6 Drain Cover</b> 4 7/8" x 4 7/8" Stainless PKXCVR <b>\$115</b>  PKX160-RH includes two.	<b>7 Inox Cream</b> Stainless Steel Polish 903 <b>\$31</b>			

Note: Templates and chrome strainer kit supplied with stainless steel sinks. All accessories sold separately unless otherwise indicated. Design of custom accessories subject to change without notice.  
Waste openings are standard 3 1/2" (9cm) diameter except where another dimension is noted. Franke recommends using template, sink, and accessories when making final cutout.





# PROFESSIONAL 2.0

The second generation of this hard-working sink features an **updated stainless finish** that offers enduring beauty for years. Made of **16 gauge**, commercial-grade stainless steel and available in **a variety of size and configuration options**, it's the perfect partner for the serious home chef.







Pictured: PS2X110-33-CA sink with FFP3450 faucet, LB13150 filtration faucet and SD3450 soap dispenser

## PS2X110-15-CA \$1,679



## SPECIFICATIONS

Interior Dimensions: 15" x 17" x 8"  
 Exterior Dimensions: 17 1/2" x 19 1/2"  
 Minimum Cabinet Size: 18"  
 Gauge: 16  
 Weight: 21 lbs.  
 Sound Dampening: Sound Pad and Spray Coat  
 Finish: Stainless Steel  
 Corner Radius: 8mm  
 Installation: Undermount with 1/2" Reveal

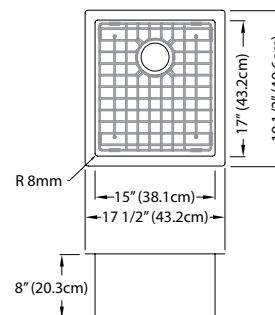

## ACCESSORIES

<b>1</b>   <b>Bottom Grid</b> PS2-15-36S Included	<b>6</b>   <b>Cutting Board</b> PS2-40S	<b>7</b>   <b>Cutting Board</b> PS2-45S	<b>8</b>   <b>Colander</b> PE-70S	<b>9</b>   <b>Drain Cover</b> RND CVR Included	<b>10</b>   <b>Roller Mat</b> RM18S	<b>11</b>   <b>Strainer Basket</b> 906 906SN	<b>12</b>   <b>Inox Cream</b> 903
---	--	--	--------------------------------------	--	--	--	--------------------------------------

## PS2X110-18-CA \$1,749



## SPECIFICATIONS

Interior Dimensions: 18" x 17" x 10"  
 Exterior Dimensions: 20 1/2" x 19 1/2"  
 Minimum Cabinet Size: 21"  
 Gauge: 16  
 Weight: 23 lbs.  
 Sound Dampening: Sound Pad and Spray Coat  
 Finish: Stainless Steel  
 Corner Radius: 8mm  
 Installation: Undermount with 1/2" Reveal

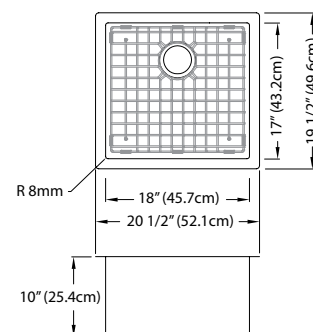

## ACCESSORIES

<b>2</b>   <b>Bottom Grid</b> PS2-18-36S Included	<b>6</b>   <b>Cutting Board</b> PS2-40S	<b>7</b>   <b>Cutting Board</b> PS2-45S	<b>8</b>   <b>Colander</b> PE-70S	<b>9</b>   <b>Drain Cover</b> RND CVR Included	<b>10</b>   <b>Roller Mat</b> RM18S	<b>11</b>   <b>Strainer Basket</b> 906 906SN	<b>12</b>   <b>Inox Cream</b> 903
---	--	--	--------------------------------------	--	--	--	--------------------------------------

## PS2X110-21-CA \$1,789



## SPECIFICATIONS

Interior Dimensions: 23 1/2" x 17" x 10"  
 Exterior Dimensions: 21" x 19 1/2"  
 Minimum Cabinet Size: 24"  
 Gauge: 16  
 Weight: 25 lbs.  
 Sound Dampening: Sound Pad and Spray Coat  
 Finish: Stainless Steel  
 Corner Radius: 8mm  
 Installation: Undermount with 1/2" Reveal

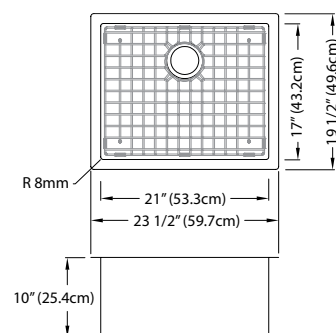

## ACCESSORIES

<b>3</b>   <b>Bottom Grid</b> PS2-21-36S Included	<b>6</b>   <b>Cutting Board</b> PS2-40S	<b>7</b>   <b>Cutting Board</b> PS2-45S	<b>8</b>   <b>Colander</b> PE-70S	<b>9</b>   <b>Drain Cover</b> RND CVR Included	<b>10</b>   <b>Roller Mat</b> RM18S	<b>11</b>   <b>Strainer Basket</b> 906 906SN	<b>12</b>   <b>Inox Cream</b> 903
---	--	--	--------------------------------------	--	--	--	--------------------------------------



## PS2X110-24-CA \$1,869



### SPECIFICATIONS

Interior Dimensions: 24" x 17" x 10"  
Exterior Dimensions: 26 1/2" x 19 1/2"  
Minimum Cabinet Size: 27"  
Gauge: 16  
Weight: 27 lbs.  
Sound Dampening: Sound Pad and Spray Coat  
Finish: Stainless Steel  
Corner Radius: 8mm  
Installation: Undermount with 1/2" Reveal

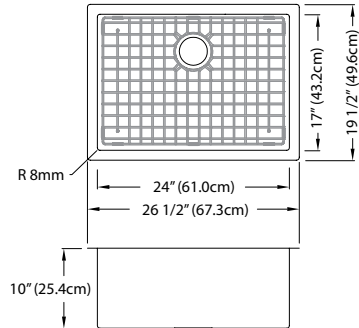

### ACCESSORIES

<b>4 Bottom Grid</b> PS2-24-36S Included	<b>6 Cutting Board</b> PS2-40S	<b>7 Cutting Board</b> PS2-45S	<b>8 Colander</b> PE-70S	<b>9 Drain Cover</b> RNDVCVR Included	<b>10 Roller Mat</b> RM18S	<b>11 Strainer Basket</b> 906 906SN	<b>12 Inox Cream</b> 903
--	-----------------------------------	-----------------------------------	-----------------------------	---	-------------------------------	---	-----------------------------

## PS2X110-27-CA \$2,059



### SPECIFICATIONS

Interior Dimensions: 27" x 17" x 10"  
Exterior Dimensions: 29 1/2" x 19 1/2"  
Minimum Cabinet Size: 30"  
Gauge: 16  
Weight: 29 lbs.  
Sound Dampening: Sound Pad and Spray Coat  
Finish: Stainless Steel  
Corner Radius: 8mm  
Installation: Undermount with 1/2" Reveal

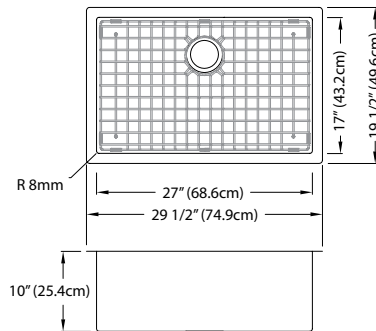

### ACCESSORIES

<b>5 Bottom Grid</b> PS2-27-36S Included	<b>6 Cutting Board</b> PS2-40S	<b>7 Cutting Board</b> PS2-45S	<b>8 Colander</b> PE-70S	<b>9 Drain Cover</b> RNDVCVR Included	<b>10 Roller Mat</b> RM18S	<b>11 Strainer Basket</b> 906 906SN	<b>12 Inox Cream</b> 903
--	-----------------------------------	-----------------------------------	-----------------------------	---	-------------------------------	---	-----------------------------

### ACCESSORIES

<b>1 Bottom Grid</b> 14 1/2" x 16 1/2" Stainless PS2-15-36S Included <b>\$162</b>	<b>2 Bottom Grid</b> 17 1/2" x 16 1/2" Stainless PS2-18-36S Included <b>\$172</b>	<b>3 Bottom Grid</b> 20 1/2" x 16 1/2" Stainless PS2-21-36S Included <b>\$215</b>	<b>4 Bottom Grid</b> 23 1/2" x 16 1/2" Stainless PS2-24-36S Included <b>\$225</b>	<b>5 Bottom Grid</b> 26 1/2" x 16 1/2" Stainless PS2-27-36S Included <b>\$255</b>	<b>6 Cutting Board</b> 18 13/16" x 11" x 1" Maple PS2-40S <b>\$255</b>
<b>7 Cutting Board</b> 17 7/8" x 11" x 1" Maple PS2-45S <b>\$249</b>	<b>8 Colander</b> 17 7/8" x 6 1/8" x 2 1/8" Stainless PE-70S <b>\$255</b>	<b>9 Drain Cover</b> 4 1/2" Stainless RNDVCVR <b>\$97</b> One included with each sink.	<b>10 Roller Mat</b> 12 13/16" x 17 7/8" Stainless RM18S <b>\$173</b>	<b>11 Strainer Basket</b> Chrome 906 <b>\$73</b> Satin Nickel 906SN <b>\$97</b>	<b>12 Inox Cream</b> Stainless Steel Polish 903 <b>\$31</b>

Note: Templates and chrome strainer kit supplied with stainless steel sinks. All accessories sold separately unless otherwise indicated. Design of custom accessories subject to change without notice. Waste openings are standard 3 1/2" (9cm) diameter except where another dimension is noted. Franke recommends using template, sink, and accessories when making final cutout.

## PS2X110-30-CA \$2,159

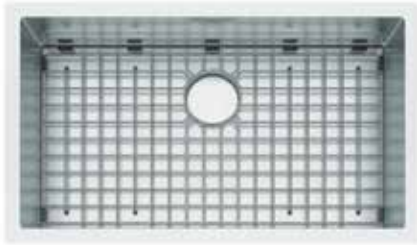

## SPECIFICATIONS

Interior Dimensions: 30" x 17" x 10"  
 Exterior Dimensions: 32½" x 19½"  
 Minimum Cabinet Size: 33"  
 Gauge: 16  
 Weight: 31 lbs.  
 Sound Dampening: Sound Pad & Spray Coat  
 Finish: Stainless Steel  
 Corner Radius: 8mm  
 Installation: Undermount with ½" Reveal

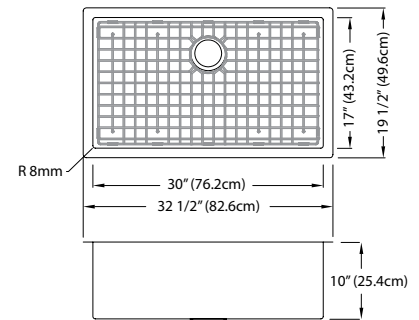

## ACCESSORIES

<b>5</b>   <b>Bottom Grid</b> PS2-30-36S Included	<b>7</b>   <b>Cutting Board</b> PS2-40S	<b>8</b>   <b>Cutting Board</b> PS2-45S	<b>9</b>   <b>Colander</b> PE-70S	<b>10</b>   <b>Drain Cover</b> RNDCLR Included	<b>11</b>   <b>Roller Mat</b> RM18S	<b>12</b>   <b>Strainer Basket</b> 906 906SN	<b>13</b>   <b>Inox Cream</b> 903
---	--	--	--------------------------------------	--	--	--	--------------------------------------

## PS2X110-33-CA \$2,369

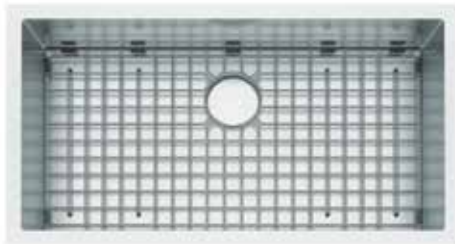

## SPECIFICATIONS

Interior Dimensions: 33" x 17" x 10"  
 Exterior Dimensions: 35½" x 19½"  
 Minimum Cabinet Size: 36"  
 Gauge: 16  
 Weight: 33 lbs.  
 Sound Dampening: Sound Pad & Spray Coat  
 Finish: Stainless Steel  
 Corner Radius: 8mm  
 Installation: Undermount with ½" Reveal

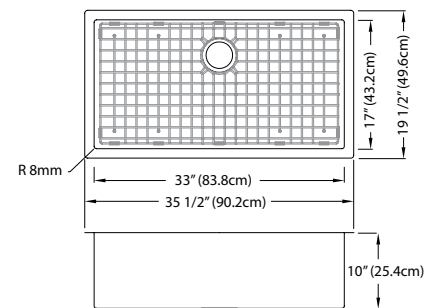

## ACCESSORIES

<b>6</b>   <b>Bottom Grid</b> PS2-33-36S Included	<b>7</b>   <b>Cutting Board</b> PS2-40S	<b>8</b>   <b>Cutting Board</b> PS2-45S	<b>9</b>   <b>Colander</b> PE-70S	<b>10</b>   <b>Drain Cover</b> RNDCLR Included	<b>11</b>   <b>Roller Mat</b> RM18S	<b>12</b>   <b>Strainer Basket</b> 906 906SN	<b>13</b>   <b>Inox Cream</b> 903
---	--	--	--------------------------------------	--	--	--	--------------------------------------

## PS2X160-18-11-CA \$2,489



## SPECIFICATIONS

Interior Dimensions: 30" x 17" x 10" & 9"  
 Exterior Dimensions: 32½" x 19½"  
 Minimum Cabinet Size: 33"  
 Gauge: 16  
 Weight: 34 lbs.  
 Sound Dampening: Sound Pad & Spray Coat  
 Finish: Stainless Steel  
 Corner Radius: 8mm  
 Installation: Undermount with ½" Reveal

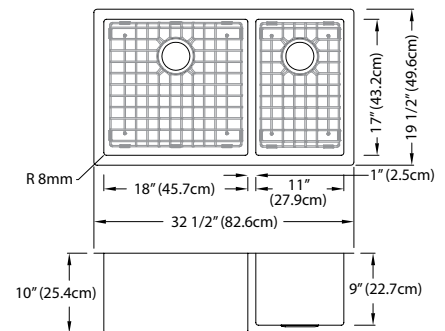

## ACCESSORIES

<b>1</b>   <b>Bottom Grid</b> PS2-11-36S Included	<b>4</b>   <b>Bottom Grid</b> PS2-18-36S Included	<b>7</b>   <b>Cutting Board</b> PS2-40S	<b>8</b>   <b>Cutting Board</b> PS2-45S	<b>9</b>   <b>Colander</b> PE-70S	<b>10</b>   <b>Drain Cover</b> RNDCLR Included	<b>11</b>   <b>Roller Mat</b> RM18S	<b>12</b>   <b>Strainer Basket</b> 906 906SN	<b>13</b>   <b>Inox Cream</b> 903
---	---	--	--	--------------------------------------	--	--	--	--------------------------------------



## PS2X120-14-14-CA \$2,489



### SPECIFICATIONS

Interior Dimensions: 29" x 17" x 10"  
 Exterior Dimensions: 31 1/2" x 19 1/2"  
 Minimum Cabinet Size: 33"  
 Gauge: 16  
 Weight: 32 lbs.  
 Sound Dampening: Sound Pad & Spray Coat  
 Finish: Stainless Steel  
 Corner Radius: 8mm  
 Installation: Undermount with 1/2" Reveal

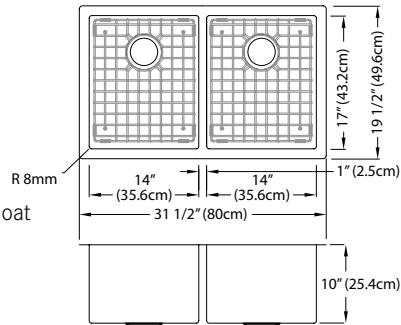

### ACCESSORIES

<b>2 Bottom Grid</b> PS2-14-36S Included (2)	<b>7 Cutting Board</b> PS2-40S	<b>8 Cutting Board</b> PS2-45S	<b>9 Colander</b> PE-70S	<b>10 Drain Cover</b> RNDCLR Included (2)	<b>11 Roller Mat</b> RM18S	<b>12 Strainer Basket</b> 906 906SN	<b>13 Inox Cream</b> 903
--	-----------------------------------	-----------------------------------	-----------------------------	---	-------------------------------	---	-----------------------------

## PS2X120-16-16-CA \$2,619



### SPECIFICATIONS

Interior Dimensions: 33" x 17" x 10"  
 Exterior Dimensions: 35 1/2" x 19 1/2"  
 Minimum Cabinet Size: 36"  
 Gauge: 16  
 Weight: 38 lbs.  
 Sound Dampening: Sound Pad & Spray Coat  
 Finish: Stainless Steel  
 Corner Radius: 8mm  
 Installation: Undermount with 1/2" Reveal

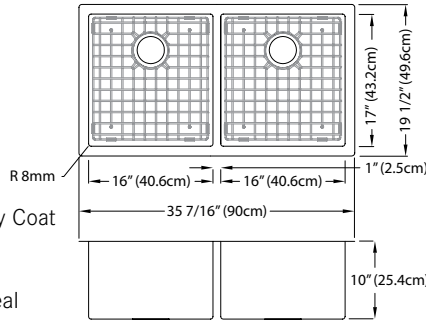

### ACCESSORIES

<b>3 Bottom Grid</b> PS2-16-36S Included (2)	<b>7 Cutting Board</b> PS2-40S	<b>8 Cutting Board</b> PS2-45S	<b>9 Colander</b> PE-70S	<b>10 Drain Cover</b> RNDCLR Included (2)	<b>11 Roller Mat</b> RM18S	<b>12 Strainer Basket</b> 906 906SN	<b>13 Inox Cream</b> 903
--	-----------------------------------	-----------------------------------	-----------------------------	---	-------------------------------	---	-----------------------------

### ACCESSORIES

<b>1 Bottom Grid</b> 10 1/2" x 16 1/2" Stainless PS2-11-36S Included <b>\$142</b>	<b>2 Bottom Grid</b> 13 1/2" x 16 1/2" Stainless PS2-14-36S Included <b>\$152</b>	<b>3 Bottom Grid</b> 15 1/2" x 16 1/2" Stainless PS2-16-36S Included <b>\$162</b>	<b>4 Bottom Grid</b> 17 1/2" x 16 1/2" Stainless PS2-18-36S Included <b>\$172</b>	<b>5 Bottom Grid</b> 29 1/2" x 16 1/2" Stainless PS2-30-36S Included <b>\$285</b>	<b>6 Bottom Grid</b> 32 1/2" x 16 1/2" Stainless PS2-33-36S Included <b>\$305</b>	<b>7 Cutting Board</b> 18 13/16" x 11" x 1" Maple PS2-40S <b>\$255</b>
<b>8 Cutting Board</b> 17 7/8" x 11" x 1" Maple PS2-45S <b>\$249</b>	<b>9 Colander</b> 17 5/8" x 6 1/8" x 2 1/8" Stainless PE-70S <b>\$255</b>	<b>10 Drain Cover</b> 4 1/2" Stainless RNDCLR <b>\$97</b> Included with each sink.	<b>11 Roller Mat</b> 12 13/16" x 17 7/8" Stainless RM18S <b>\$173</b>	<b>12 Strainer Basket</b> Chrome 906 <b>\$73</b> Satin Nickel 906SN <b>\$97</b>	<b>13 Inox Cream</b> Stainless Steel Polish 903 <b>\$31</b>	

Note: Templates and chrome strainer kit supplied with stainless steel sinks. All accessories sold separately unless otherwise indicated. Design of custom accessories subject to change without notice. Waste openings are standard 3 1/2" (9cm) diameter except where another dimension is noted. Franke recommends using template, sink, and accessories when making final cutout.

## PS2X110-24-12-CA \$1,929



## SPECIFICATIONS

Interior Dimensions: 24" x 17" x 12"  
 Exterior Dimensions: 26½" x 19½"  
 Minimum Cabinet Size: 27"  
 Gauge: 16  
 Weight: 29 lbs.  
 Sound Dampening: Sound Pad and Spray Coat  
 Finish: Stainless Steel  
 Corner Radius: 8mm  
 Installation: Undermount with ½" Reveal

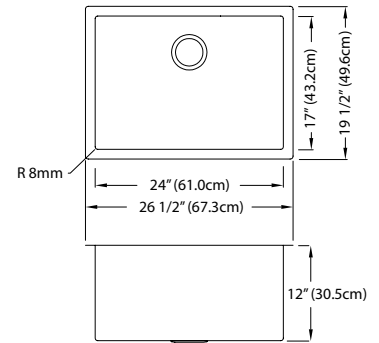

## ACCESSORIES

<b>1 Bottom Grid</b> PS2-24-36S	<b>3 Cutting Board</b> PS2-40S	<b>4 Cutting Board</b> PS2-45S	<b>5 Colander</b> PE-70S	<b>6 Drain Cover</b> RND CVR Included	<b>7 Roller Mat</b> RM18S	<b>8 Strainer Basket</b> 906 906SN	<b>9 Inox Cream</b> 903
------------------------------------	-----------------------------------	-----------------------------------	-----------------------------	---	------------------------------	--	----------------------------

## PS2X110-30-12-CA \$2,239



## SPECIFICATIONS

Interior Dimensions: 30" x 17" x 12"  
 Exterior Dimensions: 32½" x 19½"  
 Minimum Cabinet Size: 33"  
 Gauge: 16  
 Weight: 32 lbs.  
 Sound Dampening: Sound Pad and Spray Coat  
 Finish: Stainless Steel  
 Corner Radius: 8mm  
 Installation: Undermount with ½" Reveal

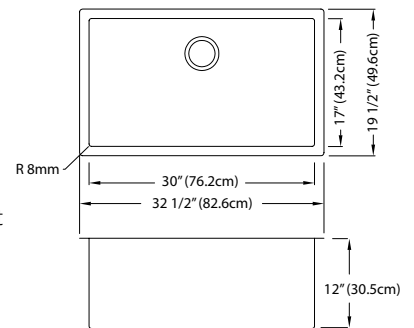

## ACCESSORIES

<b>2 Bottom Grid</b> PS2-30-36S	<b>3 Cutting Board</b> PS2-40S	<b>4 Cutting Board</b> PS2-45S	<b>5 Colander</b> PE-70S	<b>6 Drain Cover</b> RND CVR Included	<b>7 Roller Mat</b> RM18S	<b>8 Strainer Basket</b> 906 906SN	<b>9 Inox Cream</b> 903
------------------------------------	-----------------------------------	-----------------------------------	-----------------------------	---	------------------------------	--	----------------------------

## ACCESSORIES



- 1 Bottom Grid**  
23½" x 16½"  
Stainless  
PS2-24-36S  
**\$225**



- 2 Bottom Grid**  
29½" x 16½"  
Stainless  
PS2-30-36S  
**\$285**



- 3 Cutting Board**  
18 13/16" x 11" x 1"  
Maple  
PS2-40S  
**\$255**



- 4 Cutting Board**  
17 7/8" x 11" x 1"  
Maple  
PS2-45S  
**\$249**



- 5 Colander**  
17 5/8" x 6 1/8" x 2 1/8"  
Stainless  
PE-70S  
**\$255**



- 6 Drain Cover**  
4½"  
Stainless  
RND CVR  
**\$97**  
One included with each sink.



- 7 Roller Mat**  
12 13/16" x 17 7/8"  
Stainless  
RM18S  
**\$173**



- 8 Strainer Basket**  
Chrome  
906  
**\$73**  
Satin Nickel  
906SN  
**\$97**



- 9 Inox Cream**  
Stainless Steel Polish  
903  
**\$31**



LRX110-2310-316 \$879



Suitable for outdoor use



SPECIFICATIONS

Interior Dimensions: 23" x 17" x 10"

Exterior Dimensions: 25" x 19"

Minimum Cabinet Size: 27"

Gauge: 18 Type 316 stainless steel

Weight: 31 lbs.

Sound Dampening: Sound Pad & Spray Coat

Finish: Stainless Steel

Corner Radius: 10mm

Installation: Undermount with 1/2" Reveal

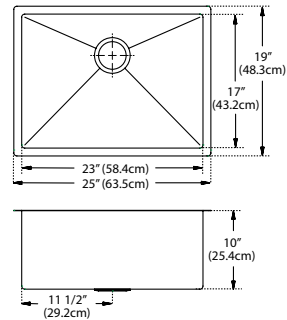

ACCESSORIES

1	<b>Bottom Grid</b> PS23-36S Included	9	<b>Strainer Basket</b> 906 906SN	10	<b>Inox Cream</b> 903
---	--	---	--	----	--------------------------

LRX110-2312-316 \$1,009



Suitable for outdoor use



SPECIFICATIONS

Interior Dimensions: 23" x 17" x 12"

Exterior Dimensions: 25" x 19"

Minimum Cabinet Size: 27"

Gauge: 18 Type 316 stainless steel

Weight: 31 lbs.

Sound Dampening: Sound Pad & Spray Coat

Finish: Stainless Steel

Corner Radius: 10mm

Installation: Undermount with 1/2" Reveal

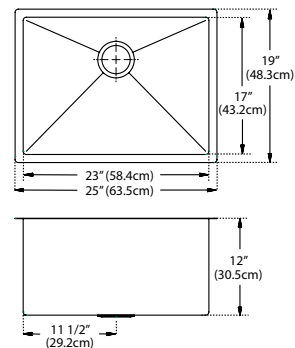

ACCESSORIES

1	<b>Bottom Grid</b> PS23-36S Included	9	<b>Strainer Basket</b> 906 906SN	10	<b>Inox Cream</b> 903
---	--	---	--	----	--------------------------

ACCESSORIES

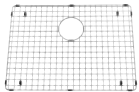

1	<b>Bottom Grid</b> 16 1/4" x 22 1/4" Stainless PS23-36S Included <b>\$309</b>
---	--



2	<b>Strainer Basket</b> Chrome 906 <b>\$73</b> Satin Nickel 906SN <b>\$97</b>
---	--



10	<b>Inox Cream</b> Stainless Steel Polish 903 <b>\$31</b>
----	---



Pictured: CLV110-28-CA sink with FFPD4621 faucet





# CRYSTAL

Crystal adds a new dimension to cutting-edge sink design. A **shatter resistant glass cover**, available in black, white or stainless steel, cleverly obscures the drain and pairs elegantly with the **stainless steel bowl finish**.



**NEW** CLV110-24-CA \$1,789

## SPECIFICATIONS

Interior Dimensions: 24½" x 17" x 9"  
 Exterior Dimensions: 26½" x 19"  
 Minimum Cabinet Size: 27"  
 Gauge: 16  
 Weight: 28 lbs.  
 Sound Dampening: Sound Pad & Spray Coat  
 Finish: Stainless Steel  
 Corner Radius: 0mm  
 Installation: Undermount with ½" Reveal

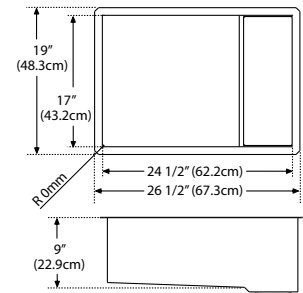

## ACCESSORIES

<b>2</b>   <b>Bottom Grid</b> CL-24-36S	<b>5</b>   <b>Cutting Board</b> PS2-40S	<b>6</b>   <b>Cutting Board</b> PS2-45S	<b>7</b>   <b>Colander</b> PE-70S	<b>8</b>   <b>Roller Mat</b> RM18S	<b>9</b>   <b>Drain Cover</b> CL-BGC Included CL-WGC CL-SSC	<b>10</b>   <b>Inox Cream</b> 903	<b>11</b>   <b>Strainer Basket</b> 1145SN
--	--	--	--------------------------------------	---------------------------------------	--	--------------------------------------	--

**NEW** CLV110-28-CA \$1,909

## SPECIFICATIONS

Interior Dimensions: 27½" x 17" x 9"  
 Exterior Dimensions: 29½" x 19"  
 Minimum Cabinet Size: 30"  
 Gauge: 16  
 Weight: 31 lbs.  
 Sound Dampening: Sound Pad & Spray Coat  
 Finish: Stainless Steel  
 Corner Radius: 0mm  
 Installation: Undermount with ½" Reveal

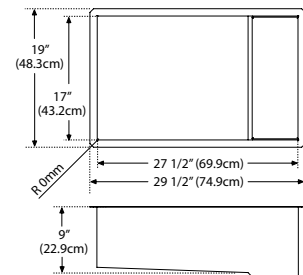

## ACCESSORIES

<b>3</b>   <b>Bottom Grid</b> CL-28-36S	<b>5</b>   <b>Cutting Board</b> PS2-40S	<b>6</b>   <b>Cutting Board</b> PS2-45S	<b>7</b>   <b>Colander</b> PE-70S	<b>8</b>   <b>Roller Mat</b> RM18S	<b>9</b>   <b>Drain Cover</b> CL-BGC Included CL-WGC CL-SSC	<b>10</b>   <b>Inox Cream</b> 903	<b>11</b>   <b>Strainer Basket</b> 1145SN
--	--	--	--------------------------------------	---------------------------------------	--	--------------------------------------	--

**NEW** CLV110-31-CA \$2,029

## SPECIFICATIONS

Interior Dimensions: 30½" x 17" x 9"  
 Exterior Dimensions: 32½" x 19"  
 Minimum Cabinet Size: 36"  
 Gauge: 16  
 Weight: 34 lbs.  
 Sound Dampening: Sound Pad & Spray Coat  
 Finish: Stainless Steel  
 Corner Radius: 0mm  
 Installation: Undermount with ½" Reveal

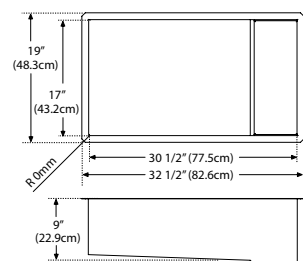

## ACCESSORIES

<b>4</b>   <b>Bottom Grid</b> CL-31-36S	<b>5</b>   <b>Cutting Board</b> PS2-40S	<b>6</b>   <b>Cutting Board</b> PS2-45S	<b>7</b>   <b>Colander</b> PE-70S	<b>8</b>   <b>Roller Mat</b> RM18S	<b>9</b>   <b>Drain Cover</b> CL-BGC Included CL-WGC CL-SSC	<b>10</b>   <b>Inox Cream</b> 903	<b>11</b>   <b>Strainer Basket</b> 1145SN
--	--	--	--------------------------------------	---------------------------------------	--	--------------------------------------	--

**NEW** CLV120-33-CA \$2,149

## SPECIFICATIONS



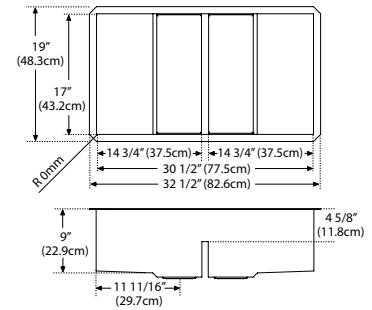







Interior Dimensions: 30½" x 17" x 9"  
 Exterior Dimensions: 32½" x 19"  
 Minimum Cabinet Size: 36"  
 Gauge: 16  
 Weight: 35 lbs.  
 Sound Dampening: Sound Pad & Spray Coat  
 Finish: Stainless Steel  
 Corner Radius: 0mm  
 Installation: Undermount with ½" Reveal

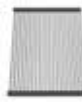

## ACCESSORIES

<b>1 Bottom Grid</b> CL-14-36S	<b>5 Cutting Board</b> PS2-40S	<b>6 Cutting Board</b> PS2-45S	<b>7 Colander</b> PE-70S	<b>8 Roller Mat</b> RM18S	<b>9 Drain Cover</b> CL-BGC Included CL-WGC CL-SSC	<b>10 Inox Cream</b> 903	<b>11 Strainer Basket</b> 1145SN
-----------------------------------	-----------------------------------	-----------------------------------	-----------------------------	------------------------------	---	-----------------------------	-------------------------------------

## ACCESSORIES

					
<b>1 Bottom Grid</b> 15" x 16¾" x 4¾" Stainless CL-14-36S <b>\$173</b>	<b>2 Bottom Grid</b> 16⅞" x 16⅞" Stainless CL-24-36S <b>\$173</b>	<b>3 Bottom Grid</b> 19½" x 16⅞" Stainless CL-28-36S <b>\$183</b>	<b>4 Bottom Grid</b> 22¾" x 16⅞" Stainless CL-31-36S <b>\$193</b>	<b>5 Cutting Board</b> 18⅞" x 11" x 1" Maple PS2-40S <b>\$255</b>	<b>6 Cutting Board</b> 17⅞" x 11" x 1" Maple PS2-45S <b>\$249</b>
					
<b>7 Colander</b> 17⅞" x 6⅞" x 2⅞" Stainless PE-70S <b>\$255</b>	<b>8 Roller Mat</b> 12⅞" x 17⅞" Stainless RM18S <b>\$173</b>	<b>9 Drain Cover</b> 16⅞" x 6¼" Black CL-BGC <b>\$163</b> Included White CL-WGC <b>\$163</b> Stainless Steel CL-SSC <b>\$163</b>	<b>10 Inox Cream</b> Stainless Steel Polish 903 <b>\$31</b>	<b>11 Strainer Basket</b> Satin Nickel 1145SN <b>\$49</b>	

PERFECT TOGETHER  
 CRYSTAL FAUCET

For the complete CRYSTAL Faucet Collection see page 134



FFPD4600





Pictured: KBX120-34 with FFPD2000 faucet, LB10200 filtration faucet, SD-500 soap dispenser and 900P pop-up strainer.



# KUBUS

**Straight lines** create a clean, modern look. Clever accessories, such as the **pop-up strainer basket** and the **integrated ledge system**, make this stylish sink work harder so you don't have to.



## KBX110-8

\$889



## SPECIFICATIONS

Interior Dimensions:  $7\frac{7}{8}" \times 15\frac{3}{4}" \times 5\frac{7}{8}"$   
 Exterior Dimensions:  $9\frac{1}{16}" \times 16\frac{15}{16}"$   
 Minimum Cabinet Size: 12"  
 Gauge: 20  
 Weight: 6 lbs.  
 Sound Dampening: Sound Pad & Spray Coat  
 Finish: Stainless Steel  
 Corner Radius: 25mm  
 Installation: Undermount with  $\frac{1}{16}"$  Reveal

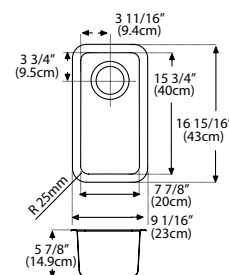

## ACCESSORIES

<b>10</b>	<b>Colander</b> KB-70C	<b>12</b>	<b>Pop-Up Strainer</b> 900P 900P-SN27	<b>13</b>	<b>Strainer Basket</b> 906 906SN	<b>14</b>	<b>Inox Cream</b> 903
-----------	---------------------------	-----------	---	-----------	--	-----------	--------------------------

## KBX110-13

\$1,009



## SPECIFICATIONS

Interior Dimensions:  $13\frac{3}{8}" \times 15\frac{3}{4}" \times 7\frac{7}{8}"$   
 Exterior Dimensions:  $14\frac{9}{16}" \times 16\frac{15}{16}"$   
 Minimum Cabinet Size: 15"  
 Gauge: 20  
 Weight: 15 lbs.  
 Sound Dampening: Sound Pad & Spray Coat  
 Finish: Stainless Steel  
 Corner Radius: 25mm  
 Installation: Undermount with  $\frac{1}{16}"$  Reveal

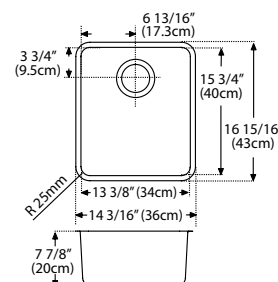

## ACCESSORIES

<b>1</b>	<b>Bottom Grid</b> KB13-36S	<b>10</b>	<b>Colander</b> KB-70C	<b>11</b>	<b>Roller Mat</b> KB-36RM	<b>12</b>	<b>Pop-Up Strainer</b> 900P 900P-SN27	<b>13</b>	<b>Strainer Basket</b> 906 906SN	<b>14</b>	<b>Inox Cream</b> 903
----------	--------------------------------	-----------	---------------------------	-----------	------------------------------	-----------	---	-----------	--	-----------	--------------------------

## KBX110-18

\$1,149



## SPECIFICATIONS

Interior Dimensions:  $17\frac{3}{4}" \times 15\frac{3}{4}" \times 9\frac{1}{16}"$   
 Exterior Dimensions:  $18\frac{7}{8}" \times 16\frac{15}{16}"$   
 Minimum Cabinet Size: 21"  
 Gauge: 18  
 Weight: 19 lbs.  
 Sound Dampening: Sound Pad & Spray Coat  
 Finish: Stainless Steel  
 Integral Franke Ledge System  
 Corner Radius: 25mm  
 Installation: Undermount with  $\frac{1}{16}"$  Reveal

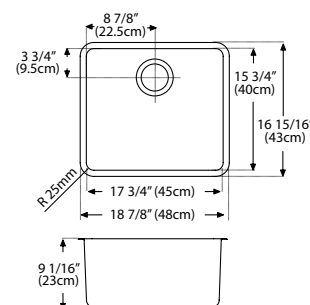

## ACCESSORIES

<b>2</b>	<b>Bottom Grid</b> KB18-36S	<b>5</b>	<b>Shelf Grid</b> KB18-31S	<b>8</b>	<b>Counter Grid</b> KB17-31C	<b>9</b>	<b>Cutting Board</b> KB-40S	<b>10</b>	<b>Colander</b> KB-70C	<b>11</b>	<b>Roller Mat</b> KB-36RM	<b>12</b>	<b>Pop-Up Strainer</b> 900P 900P-SN27	<b>13</b>	<b>Strainer Basket</b> 906 906SN	<b>14</b>	<b>Inox Cream</b> 903
----------	--------------------------------	----------	-------------------------------	----------	---------------------------------	----------	--------------------------------	-----------	---------------------------	-----------	------------------------------	-----------	---	-----------	--	-----------	--------------------------



**KBX110-21**    **\$1,259****SPECIFICATIONS**

Interior Dimensions: 21 $\frac{5}{8}$ " x 15 $\frac{3}{4}$ " x 9 $\frac{1}{16}$ "  
 Exterior Dimensions: 22 $\frac{13}{16}$ " x 16 $\frac{15}{16}$ "  
 Minimum Cabinet Size: 24"  
 Gauge: 18  
 Weight: 21 lbs.  
 Sound Dampening: Sound Pad & Spray Coat  
 Finish: Stainless Steel  
 Integral Franke Ledge System  
 Corner Radius: 25mm  
 Installation: Undermount with  $\frac{1}{16}$ " Reveal

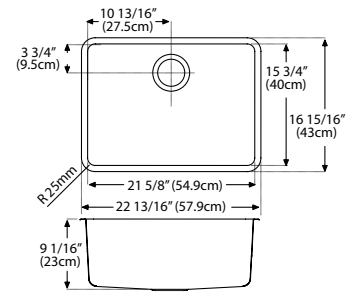
**ACCESSORIES**

<b>3   Bottom Grid</b> KB21-36S	<b>6   Shelf Grid</b> KB21-31S	<b>8   Counter Grid</b> KB17-31C	<b>9   Cutting Board</b> KB-40S	<b>10   Colander</b> KB-70C	<b>11   Roller Mat</b> KB-36RM	<b>12   Pop-Up Strainer</b> 900P 900P-SN27	<b>13   Strainer Basket</b> 906 906SN	<b>14   Inox Cream</b> 903
------------------------------------	-----------------------------------	-------------------------------------	------------------------------------	--------------------------------	-----------------------------------	--	---	-------------------------------

**KBX110-28**    **\$1,529****SPECIFICATIONS**

Interior Dimensions: 27 $\frac{9}{16}$ " x 15 $\frac{3}{4}$ " x 9 $\frac{1}{16}$ "  
 Exterior Dimensions: 28 $\frac{3}{4}$ " x 16 $\frac{15}{16}$ "  
 Minimum Cabinet Size: 30"  
 Gauge: 18  
 Weight: 24 lbs.  
 Sound Dampening: Sound Pad & Spray Coat  
 Finish: Stainless Steel  
 Integral Franke Ledge System  
 Corner Radius: 25mm  
 Installation: Undermount with  $\frac{1}{16}$ " Reveal

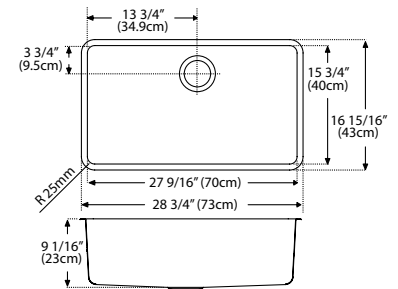
**ACCESSORIES**

<b>4   Bottom Grid</b> KB28-36S	<b>7   Shelf Grid</b> KB28-31S	<b>8   Counter Grid</b> KB17-31C	<b>9   Cutting Board</b> KB-40S	<b>10   Colander</b> KB-70C	<b>11   Roller Mat</b> KB-36RM	<b>12   Pop-Up Strainer</b> 900P 900P-SN27	<b>13   Strainer Basket</b> 906 906SN	<b>14   Inox Cream</b> 903
------------------------------------	-----------------------------------	-------------------------------------	------------------------------------	--------------------------------	-----------------------------------	--	---	-------------------------------

**ACCESSORIES**

<b>1   Bottom Grid</b> 12 $\frac{3}{8}$ " x 14 $\frac{3}{4}$ " Stainless KB13-36S <b>\$142</b>	<b>2   Bottom Grid</b> 16 $\frac{9}{16}$ " x 15 $\frac{1}{16}$ " Stainless KB18-36S <b>\$152</b>	<b>3   Bottom Grid</b> 20 $\frac{1}{8}$ " x 14 $\frac{5}{16}$ " Stainless KB21-36S <b>\$186</b>	<b>4   Bottom Grid</b> 26 $\frac{1}{4}$ " x 14 $\frac{7}{16}$ " Stainless KB28-36S <b>\$199</b>	<b>5   Shelf Grid</b> 17 $\frac{1}{16}$ " x 15 $\frac{1}{16}$ " Stainless KB18-31S <b>\$135</b>	<b>6   Shelf Grid</b> 21" x 15 $\frac{1}{16}$ " Stainless KB21-31S <b>\$140</b>	<b>7   Shelf Grid</b> 13 $\frac{3}{8}$ " x 15 $\frac{3}{16}$ " Stainless KB28-31S <b>\$176</b>
<b>8   Counter Grid</b> 13 $\frac{1}{4}$ " x 16 $\frac{1}{2}$ " Stainless KB17-31C <b>\$102</b>	<b>9   Cutting Board</b> 14 $\frac{3}{16}$ " x 16 $\frac{1}{2}$ " Solid Wood KB-40S <b>\$178</b>	<b>10   Colander</b> 18 $\frac{1}{2}$ " x 8 $\frac{1}{2}$ " x 2 $\frac{1}{4}$ " Polished Stainless KB-70C <b>\$245</b>	<b>11   Roller Mat</b> 18 $\frac{7}{16}$ " x 16 $\frac{1}{2}$ " Stainless KB-36RM <b>\$187</b>	<b>12   Pop-Up Strainer</b> Chrome 900P <b>\$140</b> Satin Nickel 900P-SN27 <b>\$168</b>	<b>13   Strainer Basket</b> Chrome 906 <b>\$73</b> Satin Nickel 906SN <b>\$97</b>	<b>14   Inox Cream</b> Stainless Steel Polish 903 <b>\$31</b>

Note: Templates and chrome strainer kit supplied with stainless steel sinks. All accessories sold separately unless otherwise indicated. Design of custom accessories subject to change without notice. Waste openings are standard 3  $\frac{1}{2}$ " (9cm) diameter except where another dimension is noted. Franke recommends using template, sink, and accessories when making final cutout.

## KBX120-34

\$2,179



## SPECIFICATIONS

Interior Dimensions:  $32\frac{5}{16}" \times 15\frac{3}{4}" \times 9\frac{1}{16}"$  &  $7\frac{7}{8}"$ Exterior Dimensions:  $34\frac{1}{2}" \times 17\frac{15}{16}"$ 

Minimum Cabinet Size: 36"

Gauge: 18

Weight: 25 lbs.

Sound Dampening: Sound Pad &amp; Spray Coat

Finish: Stainless Steel

Integral Franke Ledge System: Left Bowl

Corner Radius: 25mm

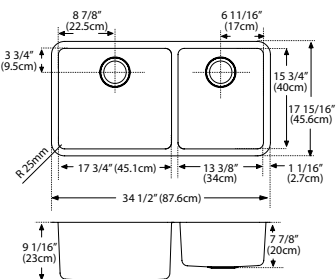
Installation: Undermount with  $\frac{1}{2}"$  Reveal

## ACCESSORIES

1	Bottom Grid KB13-36S	2	Bottom Grid KB18-36S	4	Shelf Grid KB18-31S	6	Counter Grid KB17-31C	7	Cutting Board KB-40S	8	Colander KB-70C	9	Roller Mat KB-36RM	10	Pop-Up Strainer 900P 900P-SN27	11	Strainer Basket 906 906SN	12	Inox Cream 903
---	-------------------------	---	-------------------------	---	------------------------	---	--------------------------	---	-------------------------	---	--------------------	---	-----------------------	----	--------------------------------------	----	---------------------------------	----	-------------------

## KBX120-39

\$2,299



## SPECIFICATIONS

Interior Dimensions:  $36\frac{3}{8}" \times 15\frac{3}{4}" \times 9\frac{1}{16}"$  &  $7\frac{7}{8}"$ Exterior Dimensions:  $39" \times 17\frac{15}{16}"$ 

Minimum Cabinet Size: 39"

Gauge: 18

Weight: 33 lbs.

Sound Dampening: Sound Pad &amp; Spray Coat

Finish: Stainless Steel

Integral Franke Ledge System: Left Bowl

Corner Radius: 25mm

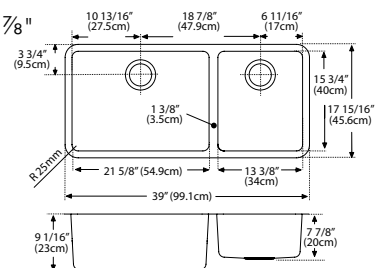
Installation: Undermount with  $\frac{1}{2}"$  Reveal

## ACCESSORIES

1	Bottom Grid KB13-36S	3	Bottom Grid KB21-36S	5	Shelf Grid KB21-31S	6	Counter Grid KB17-31C	7	Cutting Board KB-40S	8	Colander KB-70C	9	Roller Mat KB-36RM	10	Pop-Up Strainer 900P 900P-SN27	11	Strainer Basket 906 906SN	12	Inox Cream 903
---	-------------------------	---	-------------------------	---	------------------------	---	--------------------------	---	-------------------------	---	--------------------	---	-----------------------	----	--------------------------------------	----	---------------------------------	----	-------------------

## KBX120-43

\$2,499



## SPECIFICATIONS

Interior Dimensions:  $40\frac{3}{4}" \times 15\frac{3}{4}" \times 9\frac{1}{16}"$ Exterior Dimensions:  $42\frac{15}{16}" \times 17\frac{15}{16}"$ 

Minimum Cabinet Size: 45"

Gauge: 18

Weight: 35 lbs.

Sound Dampening: Sound Pad &amp; Spray Coat

Finish: Stainless Steel

Integral Franke Ledge System: Both Bowls

Corner Radius: 25mm

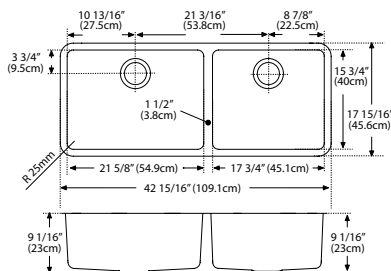
Installation: Undermount with  $\frac{1}{2}"$  Reveal

## ACCESSORIES

2	Bottom Grid KB18-36S	3	Bottom Grid KB21-36S	4	Shelf Grid KB18-31S	5	Shelf Grid KB21-31S	6	Counter Grid KB17-31C	7	Cutting Board KB-40S	8	Colander KB-70C	9	Roller Mat KB-36RM	10	Pop-Up Strainer 900P 900P-SN27	11	Strainer Basket 906 906SN	12	Inox Cream 903
---	-------------------------	---	-------------------------	---	------------------------	---	------------------------	---	--------------------------	---	-------------------------	---	--------------------	---	-----------------------	----	--------------------------------------	----	---------------------------------	----	-------------------

KBX160

\$2,119



## SPECIFICATIONS

Interior Dimensions: 30 $\frac{7}{8}$ " x 15 $\frac{3}{4}$ " x 9 $\frac{1}{16}$ " & 5 $\frac{7}{8}$ "Exterior Dimensions: 33 $\frac{1}{16}$ " x 17 $\frac{15}{16}$ "

Minimum Cabinet Size: 33"

Gauge: 18

Weight: 28 lbs.

Sound Dampening: Sound Pad &amp; Spray Coat

Finish: Stainless Steel

Integral Franke Ledge System: Left Bowl

Corner Radius: 25mm

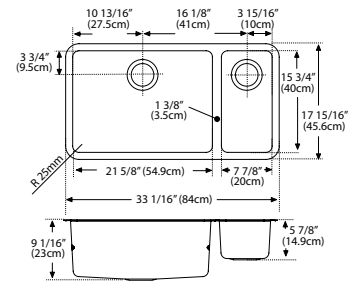
Installation: Undermount with  $\frac{1}{2}$ " Reveal

## ACCESSORIES

3   <b>Bottom Grid</b> KB21-36S	5   <b>Shelf Grid</b> KB21-31S	6   <b>Counter Grid</b> KB17-31C	7   <b>Cutting Board</b> KB-40S	8   <b>Colander</b> KB-70C	9   <b>Roller Mat</b> KB-36RM	10   <b>Pop-Up Strainer</b> 900P 900P-SN27	11   <b>Strainer Basket</b> 906 906SN	12   <b>Inox Cream</b> 903
------------------------------------	-----------------------------------	-------------------------------------	------------------------------------	-------------------------------	----------------------------------	--	---	-------------------------------

## ACCESSORIES

1   <b>Bottom Grid</b> 12 $\frac{3}{8}$ " x 14 $\frac{3}{4}$ " Stainless KB13-36S <b>\$142</b>	2   <b>Bottom Grid</b> 16 $\frac{9}{16}$ " x 15 $\frac{1}{16}$ " Stainless KB18-36S <b>\$152</b>	3   <b>Bottom Grid</b> 20 $\frac{1}{8}$ " x 14 $\frac{5}{16}$ " Stainless KB21-36S <b>\$186</b>	4   <b>Shelf Grid</b> 17 $\frac{1}{16}$ " x 15 $\frac{1}{16}$ " Stainless KB18-31S <b>\$135</b>	5   <b>Shelf Grid</b> 21" x 15 $\frac{1}{16}$ " Stainless KB21-31S <b>\$140</b>	6   <b>Counter Grid</b> 13 $\frac{1}{4}$ " x 16 $\frac{1}{2}$ " Stainless KB17-31C <b>\$102</b>
7   <b>Cutting Board</b> 14 $\frac{3}{16}$ " x 16 $\frac{1}{2}$ " Solid Wood KB-40S <b>\$178</b>	8   <b>Colander</b> 18 $\frac{1}{2}$ " x 8 $\frac{1}{2}$ " x 2 $\frac{1}{4}$ " Polished Stainless KB-70C <b>\$245</b>	9   <b>Roller Mat</b> 18 $\frac{7}{16}$ " x 16 $\frac{1}{2}$ " Stainless KB-36RM <b>\$187</b>	10   <b>Pop-Up Strainer</b> Chrome 900P <b>\$140</b> Satin Nickel 900P-SN27 <b>\$168</b>	11   <b>Strainer Basket</b> Chrome 906 <b>\$73</b> Satin Nickel 906SN <b>\$97</b>	12   <b>Inox Cream</b> Stainless Steel Polish 903 <b>\$31</b>

PERFECT TOGETHER  
KUBUS FAUCETS

For the complete KUBUS Faucet Collection see pages 172-173



NEW FF4250



NEW FFP4250



NEW FFB4250





# PESCARA

Whether it's used in a kitchen, bar area, or prep area, Pescara is sure to be a head-turner. The **hidden drain** accents its **contemporary look**, while an **integrated ledge system** takes functionality to a whole new level.







Pictured: PTX110-31-CA sink

## PTX110-14-CA \$689



## SPECIFICATIONS

Interior Dimensions: 13½" x 17" x 8"  
 Exterior Dimensions: 14 11⁄16" x 18 3⁄16"  
 Minimum Cabinet Size: 18"  
 Gauge: 18  
 Weight: 11 lbs.  
 Sound Dampening: Sound Pad & Spray Coat  
 Finish: Stainless Steel  
 Corner Radius: 20mm  
 Installation: Undermount with 3mm Reveal

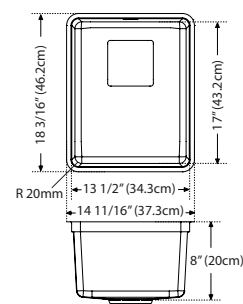

## ACCESSORIES

1	<b>Bottom Grid</b> PT14-36S	7	<b>Cutting Board</b> PT-40S	8	<b>Self Healing Cutting Mat</b> SP-40S	9	<b>Cutting Board</b> PT-41S	10	<b>Colander</b> PE-70S	11	<b>Universal Roller Mat</b> UV-36RM	12	<b>Strainer Basket</b> 906 906SN	13	<b>Drain Cover</b> PKGCVR Included
---	--------------------------------	---	--------------------------------	---	---	---	--------------------------------	----	---------------------------	----	--	----	--	----	--

## PTX110-17-CA \$759



## SPECIFICATIONS

Interior Dimensions: 16 9⁄16" x 17" x 8 1⁄2"  
 Exterior Dimensions: 17 3⁄4" x 18 3⁄16"  
 Minimum Cabinet Size: 21"  
 Gauge: 18  
 Weight: 14 lbs.  
 Sound Dampening: Sound Pad & Spray Coat  
 Finish: Stainless Steel  
 Integral Franke Ledge System  
 Corner Radius: 20mm  
 Installation: Undermount with 3mm Reveal

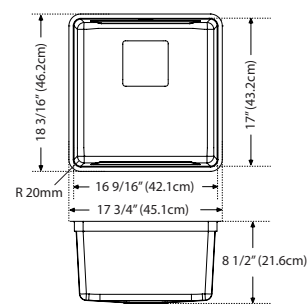

## ACCESSORIES

2	<b>Bottom Grid</b> PT17-36S	6	<b>Shelf Grid</b> PT14-31S	7	<b>Cutting Board</b> PT-40S	8	<b>Self Healing Cutting Mat</b> SP-40S	9	<b>Cutting Board</b> PT-41S	10	<b>Colander</b> PE-70S	11	<b>Universal Roller Mat</b> UV-36RM	12	<b>Strainer Basket</b> 906 906SN	13	<b>Drain Cover</b> PKGCVR Included
---	--------------------------------	---	-------------------------------	---	--------------------------------	---	---	---	--------------------------------	----	---------------------------	----	--	----	--	----	--

## PTX110-20-CA \$999

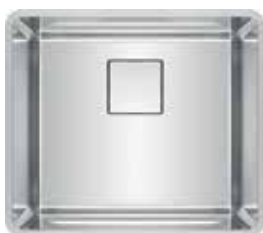

## SPECIFICATIONS

Interior Dimensions: 19 1⁄2" x 17" x 9"  
 Exterior Dimensions: 20 5⁄8" x 18 3⁄16"  
 Minimum Cabinet Size: 24"  
 Gauge: 18  
 Weight: 16 lbs.  
 Sound Dampening: Sound Pad & Spray Coat  
 Finish: Stainless Steel  
 Integral Franke Ledge System  
 Corner Radius: 20mm  
 Installation: Undermount with 3mm Reveal

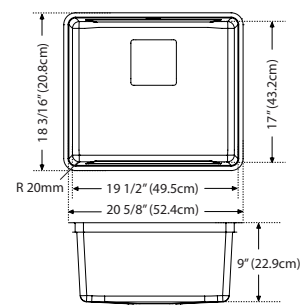

## ACCESSORIES

3	<b>Bottom Grid</b> PT20-36S	6	<b>Shelf Grid</b> PT14-31S	7	<b>Cutting Board</b> PT-40S	8	<b>Self Healing Cutting Mat</b> SP-40S	9	<b>Cutting Board</b> PT-41S	10	<b>Colander</b> PE-70S	11	<b>Universal Roller Mat</b> UV-36RM	12	<b>Strainer Basket</b> 906 906SN	13	<b>Drain Cover</b> PKGCVR Included
---	--------------------------------	---	-------------------------------	---	--------------------------------	---	---	---	--------------------------------	----	---------------------------	----	--	----	--	----	--



## PTX110-22-CA \$1,119

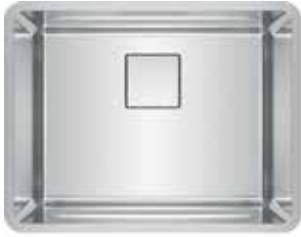

## SPECIFICATIONS

Interior Dimensions: 22 $\frac{1}{8}$ " x 17" x 9 $\frac{1}{2}$ "  
 Exterior Dimensions: 23 $\frac{5}{8}$ " x 18 $\frac{1}{2}$ "  
 Minimum Cabinet Size: 27"  
 Gauge: 18  
 Weight: 18 lbs.  
 Sound Dampening: Sound Pad & Spray Coat  
 Finish: Stainless Steel  
 Integral Franke Ledge System  
 Corner Radius: 20mm  
 Installation: Undermount with 3mm Reveal

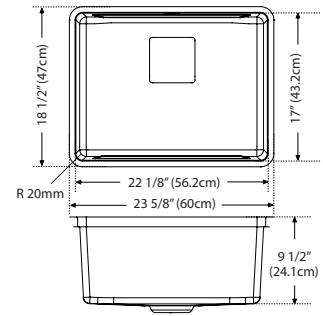

## ACCESSORIES

4	<b>Bottom Grid</b> PT22-36S	6	<b>Shelf Grid</b> PT14-31S	7	<b>Cutting Board</b> PT-40S	8	<b>Self Healing Cutting Mat</b> SP-40S	9	<b>Cutting Board</b> PT-41S	10	<b>Colander</b> PE-70S	11	<b>Universal Roller Mat</b> UV-36RM	12	<b>Strainer Basket</b> 906 906SN	13	<b>Drain Cover</b> PKGCVR Included
---	--------------------------------	---	-------------------------------	---	--------------------------------	---	---	---	--------------------------------	----	---------------------------	----	--	----	--	----	--

## PTX110-25-CA \$1,199

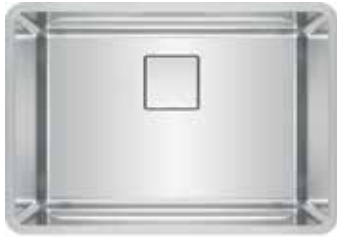

## SPECIFICATIONS

Interior Dimensions: 25" x 17" x 9 $\frac{1}{2}$ "  
 Exterior Dimensions: 26 $\frac{1}{2}$ " x 18 $\frac{1}{2}$ "  
 Minimum Cabinet Size: 30"  
 Gauge: 18  
 Weight: 20 lbs.  
 Sound Dampening: Sound Pad & Spray Coat  
 Finish: Stainless Steel  
 Integral Franke Ledge System  
 Corner Radius: 20mm  
 Installation: Undermount with 3mm Reveal

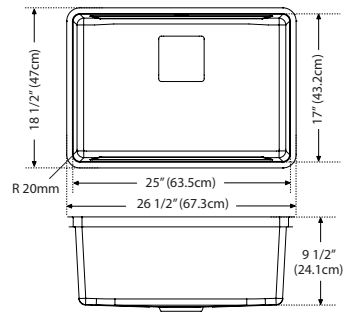

## ACCESSORIES

5	<b>Bottom Grid</b> PT25-36S	6	<b>Shelf Grid</b> PT14-31S	7	<b>Cutting Board</b> PT-40S	8	<b>Self Healing Cutting Mat</b> SP-40S	9	<b>Cutting Board</b> PT-41S	10	<b>Colander</b> PE-70S	11	<b>Universal Roller Mat</b> UV-36RM	12	<b>Strainer Basket</b> 906 906SN	13	<b>Drain Cover</b> PKGCVR Included
---	--------------------------------	---	-------------------------------	---	--------------------------------	---	---	---	--------------------------------	----	---------------------------	----	--	----	--	----	--

## ACCESSORIES

1 <b>Bottom Grid</b> 12 $\frac{3}{16}$ " x 15 $\frac{13}{16}$ " Stainless PT14-36S <b>\$162</b>	2 <b>Bottom Grid</b> 15 $\frac{3}{16}$ " x 15 $\frac{13}{16}$ " Stainless PT17-36S <b>\$162</b>	3 <b>Bottom Grid</b> 18 $\frac{3}{16}$ " x 15 $\frac{13}{16}$ " Stainless PT20-36S <b>\$172</b>	4 <b>Bottom Grid</b> 20 $\frac{13}{16}$ " x 15 $\frac{13}{16}$ " Stainless PT22-36S <b>\$172</b>	5 <b>Bottom Grid</b> 23 $\frac{13}{16}$ " x 15 $\frac{13}{16}$ " Stainless PT25-36S <b>\$172</b>	6 <b>Shelf Grid</b> 14" x 16 $\frac{1}{4}$ " Stainless PT14-31S <b>\$163</b>	7 <b>Cutting Board</b> 10 $\frac{7}{8}$ " x 18 $\frac{1}{2}$ " Tempered Glass PT-40S <b>\$235</b>
8 <b>Self Healing Cutting Mat</b> 9 $\frac{13}{16}$ " x 14 $\frac{7}{8}$ " Silicone SP-40S <b>\$63</b>	9 <b>Cutting Board</b> 11" x 18 $\frac{1}{2}$ " Wood PT-41S <b>\$225</b>	10 <b>Colander</b> 17 $\frac{1}{16}$ " x 6 $\frac{3}{16}$ " x 2 $\frac{1}{8}$ " Stainless PE-70S <b>\$255</b>	11 <b>Universal Roller Mat</b> 18 $\frac{7}{16}$ " x 20" Stainless UV-36RM <b>\$179</b>	12 <b>Strainer Basket</b> Chrome 906 <b>\$73</b> Satin Nickel 906SN <b>\$97</b>	13 <b>Drain Cover</b> Stainless PKGCVR <b>\$97</b> One included with each sink.	

Note: Templates and chrome strainer kit supplied with stainless steel sinks. All accessories sold separately unless otherwise indicated. Design of custom accessories subject to change without notice. Waste openings are standard 3 1/2" (9cm) diameter except where another dimension is noted. Franke recommends using template, sink, and accessories when making final cutout.

## PTX110-28-CA \$1,269

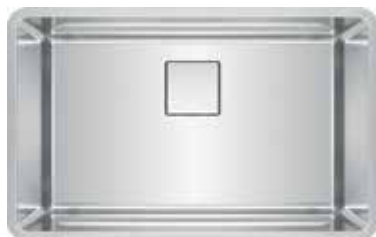

## SPECIFICATIONS

Interior Dimensions: 28" x 17" x 9½"  
 Exterior Dimensions: 29½" x 18⅞"  
 Minimum Cabinet Size: 33"  
 Gauge: 18  
 Weight: 21 lbs.  
 Sound Dampening: Sound Pad & Spray Coat  
 Finish: Stainless Steel  
 Integral Franke Ledge System  
 Corner Radius: 20mm  
 Installation: Undermount with 3mm Reveal

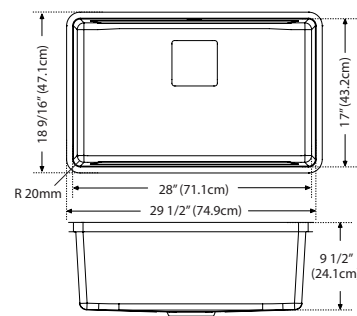

## ACCESSORIES

1	<b>Bottom Grid</b> PT28-36S	3	<b>Shelf Grid</b> PT14-31S	4	<b>Cutting Board</b> PT-40S	5	<b>Self Healing Cutting Mat</b> SP-40S	6	<b>Cutting Board</b> PT-41S	7	<b>Colander</b> PE-70S	8	<b>Universal Roller Mat</b> UV-36RM	9	<b>Strainer Basket</b> 906 906SN	10	<b>Drain Cover</b> PKGCVR Included
---	--------------------------------	---	-------------------------------	---	--------------------------------	---	---	---	--------------------------------	---	---------------------------	---	--	---	--	----	--

## PTX110-31-CA \$1,399

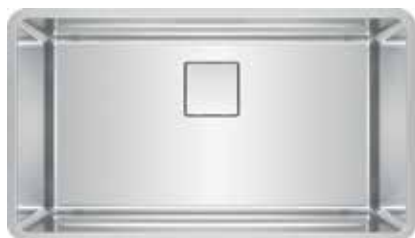

## SPECIFICATIONS

Interior Dimensions: 31" x 17" x 9½"  
 Exterior Dimensions: 32½" x 18⅞"  
 Minimum Cabinet Size: 36"  
 Gauge: 18  
 Weight: 23 lbs.  
 Sound Dampening: Sound Pad & Spray Coat  
 Finish: Stainless Steel  
 Integral Franke Ledge System  
 Corner Radius: 20mm  
 Installation: Undermount with 3mm Reveal

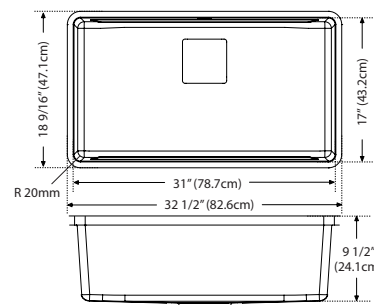

## ACCESSORIES

2	<b>Bottom Grid</b> PT31-36S	3	<b>Shelf Grid</b> PT14-31S	4	<b>Cutting Board</b> PT-40S	5	<b>Self Healing Cutting Mat</b> SP-40S	6	<b>Cutting Board</b> PT-41S	7	<b>Colander</b> PE-70S	8	<b>Universal Roller Mat</b> UV-36RM	9	<b>Strainer Basket</b> 906 906SN	10	<b>Drain Cover</b> PKGCVR Included
---	--------------------------------	---	-------------------------------	---	--------------------------------	---	---	---	--------------------------------	---	---------------------------	---	--	---	--	----	--

## ACCESSORIES

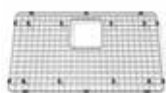

- 1 **Bottom Grid**  
26¾" x 15⅜"  
Stainless  
PT28-36S  
**\$183**

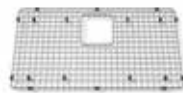

- 2 **Bottom Grid**  
29⅜" x 15⅜"  
Stainless  
PT31-36S  
**\$193**



- 3 **Shelf Grid**  
14" x 16¼"  
Stainless  
PT14-31S  
**\$163**



- 4 **Cutting Board**  
10⅞" x 18½"  
Tempered Glass  
PT-40S  
**\$235**



- 5 **Self Healing Cutting Mat**  
9⅜" x 14⅞"  
Silicone  
SP-40S  
**\$63**



- 6 **Cutting Board**  
11" x 18½"  
Wood  
PT-41S  
**\$225**

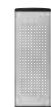

- 7 **Colander**  
17⅜" x 6⅜" x 2⅞"  
Stainless  
PE-70S  
**\$255**



- 8 **Universal Roller Mat**  
18⅞" x 20"  
Stainless  
UV-36RM  
**\$179**



- 9 **Strainer Basket**  
Chrome  
906  
**\$73**  
  
Satin Nickel  
906SN  
**\$97**



- 10 **Drain Cover**  
Stainless  
PKGCVR  
**\$97**  
  
(One included with each sink)



- 11 **Inox Cream**  
Stainless Steel Polish  
903  
**\$31**

Note: Templates and chrome strainer kit supplied with stainless steel sinks. All accessories sold separately unless otherwise indicated. Design of custom accessories subject to change without notice. Waste openings are standard 3 1/2" (9cm) diameter except where another dimension is noted. Franke recommends using template, sink, and accessories when making final cutout.

PERFECT TOGETHER

PESCARA FAUCETS

For the complete PESCARA Faucet Collection see pages 149-151



FFPD4300



**NEW** FF4800



Extended View

FF4400



PFD4400



FFP4400



DW16000





Pictured: OR2X110-CA sink with FF3350 faucet





# ORCA 2.0

For home chefs who want a **roomy sink** that will accommodate large cookware and big tasks, Orca 2.0 is not only spacious, but also has several optional accessories such as a **shelf grid**, **roller mat** and **wire basket** that fit the **integral ledge** for enhanced performance. Gentle curves and a **rear drain** with a smooth round cover create easy-to-clean surfaces and enduring visual appeal.



**NEW OR2X110-CA \$1,149**

Available Spring 2019



## SPECIFICATIONS

Interior Dimensions: 29 3/4" x 19 1/8" x 9 1/16"

Exterior Dimensions: 30 11/16" x 20 1/16"

Minimum Cabinet Size: 36"

Gauge: 18

Weight: 24 lbs.

Sound Dampening: Sound Pad &amp; Spray Coat

Finish: Stainless Steel

Integral Franke Ledge System

Corner Radius: 30mm

Installation: Undermount

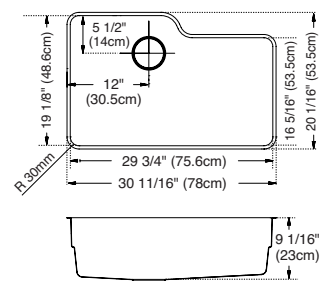

## ACCESSORIES

<b>1 Bottom Grid</b> OC2-36S	<b>2 Shelf Grid Roller Mat</b> OC2-31S-RH	<b>3 Cutting Board</b> OC2-45SP	<b>4 Wire Basket</b> OC2-50C	<b>5 Colander</b> OC2-60S	<b>6 Universal Roller Mat</b> UV-36RM	<b>7 Strainer Basket</b> 906 906SN	<b>8 Inox Cream</b> 903
---------------------------------	--	------------------------------------	---------------------------------	------------------------------	--	--	----------------------------

## ACCESSORIES

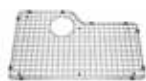

**1 Bottom Grid**  
27 7/8" x 16 3/4"  
Stainless  
OC2-36S  
**\$249**



**2 Shelf Grid Roller Mat**  
10 1/2" x 15 3/8"  
Stainless  
OC2-31S-RH  
**\$179**



**3 Cutting Board**  
17 1/8" x 19 13/16"  
Solid Wood with  
Stainless Colander  
OC2-45SP  
**\$379**



**4 Wire Basket**  
13 3/8" x 18 1/2" x 2 5/8"  
Stainless  
OC2-50C  
**\$179**



**5 Colander**  
12 1/2" x 7" x 2 1/2"  
Polished Stainless  
OC2-60S  
**\$144**

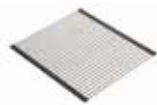

**6 Universal Roller Mat**  
18 7/8" x 20"  
Stainless  
UV-36RM  
**\$179**



**7 Strainer Basket**  
Chrome  
906  
**\$73**  
  
Satin Nickel  
906SN  
**\$97**



**8 Inox Cream**  
Stainless Steel Polish  
903  
**\$31**



ORX110

\$1,439

## SPECIFICATIONS



Interior Dimensions: 29 1/2" x 18 7/8" x 9 1/8"

Exterior Dimensions: 30 1/16" x 20 1/16"

Minimum Cabinet Size: 33"

Gauge: 18

Weight: 23 lbs.

Sound Dampening: Sound Pad &amp; Spray Coat

Finish: Stainless Steel

Integral Franke Ledge System

Corner Radius: 83.5mm

Installation: Undermount

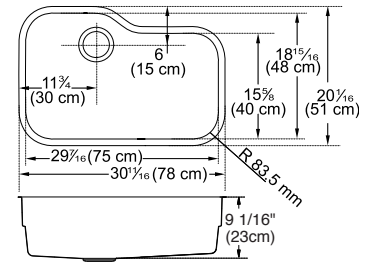

## ACCESSORIES

<b>1 Bottom Grid</b> OC-36S	<b>2 Shelf Grid</b> OC-31S-LH	<b>3 Shelf Grid</b> OC-31S-RH	<b>4 Cutting Board</b> OC-45SP	<b>5 Colander</b> OC-60S	<b>6 Universal Roller Mat</b> UV-36RM	<b>7 Strainer Basket</b> 906 906SN	<b>8 Inox Cream</b> 903
--------------------------------	----------------------------------	----------------------------------	-----------------------------------	-----------------------------	--	--	----------------------------

## ACCESSORIES



**1 Bottom Grid**  
26 3/8" x 16 1/8"  
Stainless  
OC-36S  
**\$249**



**2 Shelf Grid**  
15" x 18 1/4"  
Stainless  
OC-31S-LH  
**\$157**



**3 Shelf Grid**  
13 3/4" x 14 7/8"  
Stainless  
OC-31S-RH  
**\$179**



**4 Cutting Board**  
18 3/4" x 19 3/8"  
Solid Wood with  
Stainless Colander  
OC-45SP  
**\$179**



**5 Colander**  
16 1/2" x 11 5/8" x 1 1/2"  
Polished Stainless  
OC-60S  
**\$144**

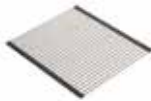

**6 Universal Roller Mat**  
18 7/16" x 20"  
Stainless  
UV-36RM  
**\$179**



**7 Strainer Basket**  
Chrome  
906  
**\$73**  
Satin Nickel  
906SN  
**\$97**



**8 Inox Cream**  
Stainless Steel Polish  
903  
**\$31**



Pictured: RGX160 sink with FFS5200 faucet

# REGATTA

The innovative design of the Regatta offers **large deep bowls** while remaining space conscious. The **silky glistening surface** of the sinks are as beautiful as they are easy to clean.



RGX160 \$1,409



SPECIFICATIONS

Interior Dimensions: 29 15⁄16" x 18 7⁄8" x 8 7⁄8" & 6 7⁄8"  
Exterior Dimensions: 31 1⁄2" x 20 1⁄2"  
Minimum Cabinet Size: 33"  
Gauge: 18  
Weight: 24 lbs.  
Sound Dampening: Sound Pad & Spray Coat  
Finish: Stainless Steel  
Corner Radius: 113mm  
Installation: Undermount

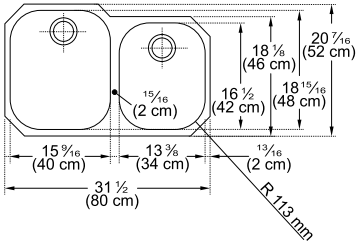

ACCESSORIES													
1	Bottom Grid RG-36S	2	Bottom Grid RG-36S-RH	3	Small Drain Basket CP-50C	4	Universal Roller Mat UV-36RM	5	Pop-Up Strainer 900P 900P-SN27	6	Strainer Basket 906 906SN	7	Inox Cream 903

ACCESSORIES



1 | **Bottom Grid**  
13" x 16<sup>7</sup>/<sub>16</sub>"  
Stainless  
RG-36S  
**\$117**



2 | **Bottom Grid**  
11<sup>1</sup>/<sub>2</sub>" x 14<sup>1</sup>/<sub>4</sub>"  
Stainless  
RG-36S-RH  
**\$147**



3 | **Small Drain Basket**  
15<sup>3</sup>/<sub>8</sub>" x 12<sup>1</sup>/<sub>2</sub>"  
Coated Stainless  
CP-50C  
**\$289**

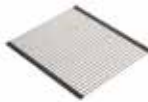

4 | **Universal Roller Mat**  
18<sup>7</sup>/<sub>16</sub>" x 20"  
Stainless  
UV-36RM  
**\$179**



5 | **Pop-Up Strainer**  
Chrome  
900P  
**\$140**  
  
Satin Nickel  
900P-SN27  
**\$168**



6 | **Strainer Basket**  
Chrome  
906  
**\$73**  
  
Satin Nickel  
906SN  
**\$97**



7 | **Inox Cream**  
Stainless Steel Polish  
903  
**\$31**

Note: Templates and chrome strainer kit supplied with stainless steel sinks. All accessories sold separately unless otherwise indicated. Design of custom accessories subject to change without notice. Waste openings are standard 3 1/2" (9cm) diameter except where another dimension is noted. Franke recommends using template, sink, and accessories when making final cutout.





Pictured: RBX110 sink with FFB3100 faucet

# ROTONDO

The Rotondo offers the option of **topmount or undermount** installation along with a **smaller size** that works well in the kitchen, bar or laundry. Its attractive **round design** perks up even the most utilitarian space.



RBX110 \$549



SPECIFICATIONS

Interior Dimensions: 14 3/4" x 6 9/16"  
Exterior Dimensions: 17 1/8" x 6 9/16"  
Minimum Cabinet Size: 21" (undermount)  
18" (topmount)  
Gauge: 20  
Weight: 5 lbs.  
Sound Dampening: Sound Pad  
Finish: Stainless Steel  
Installation: Undermount with 1/2" reveal  
or Topmount

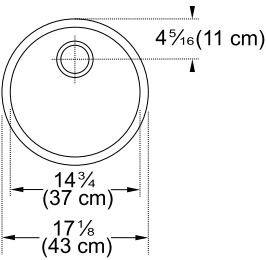

May be used as a topmount (has polished rim).  
May be undermounted (requires EL-Clips).  
Use interior dimensions as cutout guide.

1	<b>Universal Roller Mat</b> UV-36RM	2	<b>Pop-Up Strainer</b> 900P 900P-SN27	3	<b>Strainer Basket</b> 906 906SN	4	<b>Inox Cream</b> 903
---	--	---	---	---	--	---	--------------------------

ACCESSORIES

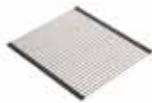

1 **Universal  
Roller Mat**  
18 7/16" x 20"  
Stainless  
UV-36RM  
\$179



2 **Pop-Up Strainer**  
Chrome  
900P  
\$140  
Satin Nickel  
900P-SN27  
\$168



3 **Strainer Basket**  
Chrome  
906  
\$73  
Satin Nickel  
906SN  
\$97



4 **Inox Cream**  
Stainless Steel Polish  
903  
\$31

# TECHNA

Franke TECHNA models offer the latest in sleek, minimalist, hand-crafted design, combined with robust 18 gauge stainless steel. Featuring an easy to clean satin finish and 10 mm radius bowl corners, all TECHNA undermount sinks are **shipped complete with waste fittings**, and backed with Franke's Lifetime warranty.







Pictured: TCX110-29 sink with FF4400 faucet

## TCX110-15 \$619



### SPECIFICATIONS

Interior Dimensions: 14<sup>15</sup>/<sub>16</sub>" x 14<sup>15</sup>/<sub>16</sub>" x 8"  
 Exterior Dimensions: 16<sup>9</sup>/<sub>16</sub>" x 16<sup>9</sup>/<sub>16</sub>"  
 Minimum Cabinet Size: 18"  
 Gauge: 18  
 Weight: 15 lbs.  
 Sound Dampening: Sound Pad & Spray Coat  
 Finish: Stainless Steel  
 Corner Radius: 10mm  
 Installation: Undermount

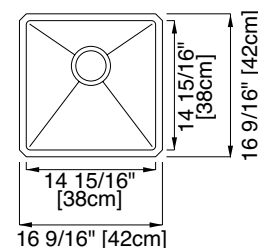

### ACCESSORIES

1	<b>Bottom Grid</b> PS15-36S	6	<b>Cutting Board</b> PS-40S	7	<b>Dish Drainer</b> PS12-50S	8	<b>Universal Roller Mat</b> UV-36RM	9	<b>Strainer Basket</b> 906 906SN	10	<b>Inox Cream</b> 903
---	--------------------------------	---	--------------------------------	---	---------------------------------	---	--	---	--	----	--------------------------

## TCX110-18 \$689



### SPECIFICATIONS

Interior Dimensions: 18" x 16" x 9"  
 Exterior Dimensions: 20" x 18"  
 Minimum Cabinet Size: 21"  
 Gauge: 18  
 Weight: 20 lbs.  
 Sound Dampening: Sound Pad & Spray Coat  
 Finish: Stainless Steel  
 Corner Radius: 10mm  
 Installation: Undermount

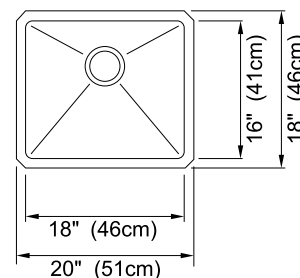

### ACCESSORIES

2	<b>Bottom Grid</b> PS18-36S	6	<b>Cutting Board</b> PS-40S	7	<b>Dish Drainer</b> PS12-50S	8	<b>Universal Roller Mat</b> UV-36RM	9	<b>Strainer Basket</b> 906 906SN	10	<b>Inox Cream</b> 903
---	--------------------------------	---	--------------------------------	---	---------------------------------	---	--	---	--	----	--------------------------

## TCX110-21 \$779



### SPECIFICATIONS

Interior Dimensions: 21" x 16" x 9"  
 Exterior Dimensions: 23" x 18"  
 Minimum Cabinet Size: 24"  
 Gauge: 18  
 Weight: 21 lbs.  
 Sound Dampening: Sound Pad & Spray Coat  
 Finish: Stainless Steel  
 Corner Radius: 10mm  
 Installation: Undermount

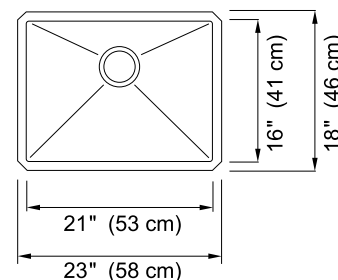

### ACCESSORIES

3	<b>Bottom Grid</b> PS21-36S	6	<b>Cutting Board</b> PS-40S	7	<b>Dish Drainer</b> PS12-50S	8	<b>Universal Roller Mat</b> UV-36RM	9	<b>Strainer Basket</b> 906 906SN	10	<b>Inox Cream</b> 903
---	--------------------------------	---	--------------------------------	---	---------------------------------	---	--	---	--	----	--------------------------

## TCX110-27 \$909



### SPECIFICATIONS

Interior Dimensions: 27" x 16" x 9"  
Exterior Dimensions: 20" x 18"  
Minimum Cabinet Size: 30"  
Gauge: 18  
Weight: 24 lbs.  
Sound Dampening: Sound Pad & Spray Coat  
Finish: Stainless Steel  
Corner Radius: 10mm  
Installation: Undermount

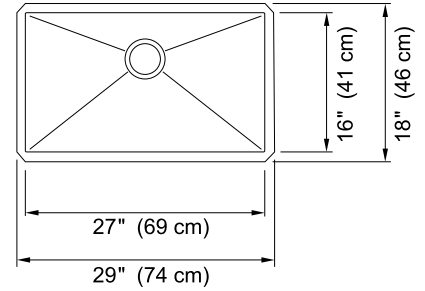

### ACCESSORIES

<b>4</b>   <b>Bottom Grid</b> PS27-36S	<b>6</b>   <b>Cutting Board</b> PS-40S	<b>7</b>   <b>Dish Drainer</b> PS12-50S	<b>8</b>   <b>Universal Roll Mat</b> UV-36RM	<b>9</b>   <b>Strainer Basket</b> 906 906SN	<b>10</b>   <b>Inox Cream</b> 903
---	---	--	---	---	--------------------------------------

## TCX110-29 \$949



### SPECIFICATIONS

Interior Dimensions: 29 1/8" x 16 1/8" x 9"  
Exterior Dimensions: 30 11/16" x 17 11/16"  
Minimum Cabinet Size: 33"  
Gauge: 18  
Weight: 26 lbs.  
Sound Dampening: Sound Pad & Spray Coat  
Finish: Stainless Steel  
Corner Radius: 10mm  
Installation: Undermount

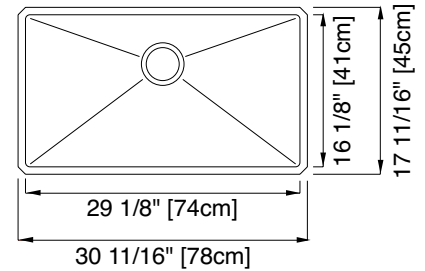

### ACCESSORIES

<b>5</b>   <b>Bottom Grid</b> PS29-36S	<b>6</b>   <b>Cutting Board</b> PS-40S	<b>7</b>   <b>Dish Drainer</b> PS12-50S	<b>8</b>   <b>Universal Roll Mat</b> UV-36RM	<b>9</b>   <b>Strainer Basket</b> 906 906SN	<b>10</b>   <b>Inox Cream</b> 903
---	---	--	---	---	--------------------------------------

### ACCESSORIES

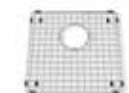

**1** | **Bottom Grid**  
14 1/4" x 14 1/4"  
Stainless  
PS15-36S  
**\$192**



**2** | **Bottom Grid**  
17 3/16" x 15 3/16"  
Stainless  
PS18-36S  
**\$249**

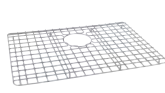

**3** | **Bottom Grid**  
20 3/16" x 15 3/16"  
Stainless  
PS21-36S  
**\$289**

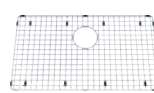

**4** | **Bottom Grid**  
26 3/16" x 15 3/16"  
Stainless  
PS27-36S  
**\$349**

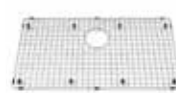

**5** | **Bottom Grid**  
28 3/8" x 15 5/8"  
Stainless  
PS29-36S  
**\$369**



**6** | **Cutting Board**  
24 1/16" x 15 15/16"  
Solid Wood  
PS-40S  
**\$219**



**7** | **Dish Drainer**  
12 3/16" x  
14 1/16" x 4"  
Stainless  
PS12-50S  
**\$144**



**8** | **Roller Mat**  
18 1/16" x 20"  
Stainless  
UV-36RM  
**\$179**



**9** | **Strainer Basket**  
Chrome  
906  
**\$73**  
Satin Nickel  
906SN  
**\$97**



**10** | **Inox Cream**  
Stainless Steel  
Polish  
903  
**\$31**



## TCX120-29 \$1,209



### SPECIFICATIONS

Interior Dimensions: 26" x 19" x 9"  
Exterior Dimensions: 31" x 18"  
Minimum Cabinet Size: 33"  
Gauge: 18  
Weight: 37 lbs.  
Sound Dampening: Sound Pad & Spray Coat  
Finish: Stainless Steel  
Corner Radius: 10mm  
Installation: Undermount

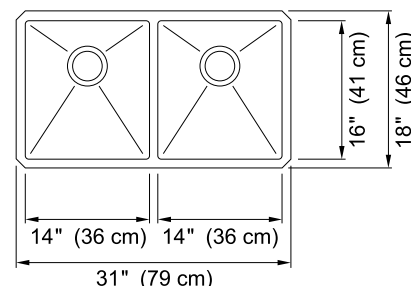

### ACCESSORIES

1	<b>Bottom Grid</b> PS14-36S	6	<b>Cutting Board</b> PS-40S	7	<b>Dish Drainer</b> PS12-50S	8	<b>Universal Roller Mat</b> UV-36RM	9	<b>Strainer Basket</b> 906 906SN	10	<b>Inox Cream</b> 903
---	--------------------------------	---	--------------------------------	---	---------------------------------	---	--	---	--	----	--------------------------

## TCX160-24RH \$1,169



### SPECIFICATIONS

Interior Dimensions: 24" x 16" x 9"  
Exterior Dimensions: 26" x 18"  
Minimum Cabinet Size: 27"  
Gauge: 18  
Weight: 26 lbs.  
Sound Dampening: Sound Pad & Spray Coat  
Finish: Stainless Steel  
Corner Radius: 10mm  
Installation: Undermount

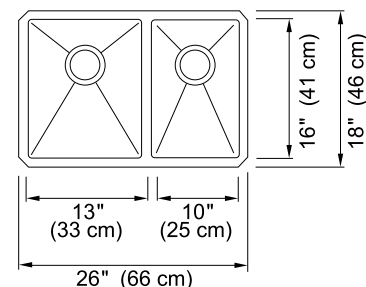

### ACCESSORIES

2	<b>Bottom Grid</b> PS13-36S	3	<b>Bottom Grid</b> PS10-36S	6	<b>Cutting Board</b> PS-40S	7	<b>Dish Drainer</b> PS12-50S	8	<b>Universal Roller Mat</b> UV-36RM	9	<b>Strainer Basket</b> 906 906SN	10	<b>Inox Cream</b> 903
---	--------------------------------	---	--------------------------------	---	--------------------------------	---	---------------------------------	---	--	---	--	----	--------------------------

## TCX160-29RH \$1,259



### SPECIFICATIONS

Interior Dimensions: 29" x 16" x 9"  
Exterior Dimensions: 31" x 18"  
Minimum Cabinet Size: 33"  
Gauge: 18  
Weight: 29 lbs.  
Sound Dampening: Sound Pad & Spray Coat  
Finish: Stainless Steel  
Corner Radius: 10mm  
Installation: Undermount

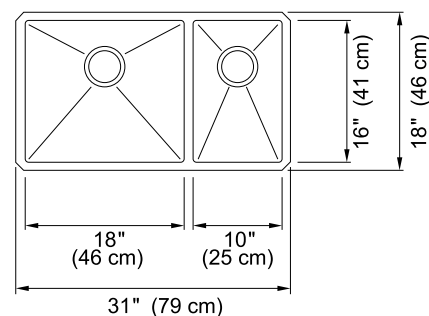

### ACCESSORIES

4	<b>Bottom Grid</b> PS18-36S	3	<b>Bottom Grid</b> PS10-36S	6	<b>Cutting Board</b> PS-40S	7	<b>Dish Drainer</b> PS12-50S	8	<b>Universal Roller Mat</b> UV-36RM	9	<b>Strainer Basket</b> 906 906SN	10	<b>Inox Cream</b> 903
---	--------------------------------	---	--------------------------------	---	--------------------------------	---	---------------------------------	---	--	---	--	----	--------------------------

## TCX160-31RH \$1,289



### SPECIFICATIONS

Interior Dimensions: 31" x 16" x 9"  
Exterior Dimensions: 33" x 18"  
Minimum Cabinet Size: 36"  
Gauge: 18  
Weight: 30 lbs.  
Sound Dampening: Sound Pad & Spray Coat  
Finish: Stainless Steel  
Corner Radius: 10mm  
Installation: Undermount

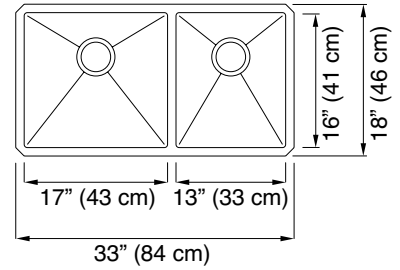

### ACCESSORIES

5   <b>Bottom Grid</b> PS17-36S	2   <b>Bottom Grid</b> PS13-36S	6   <b>Cutting Board</b> PS-40S	7   <b>Dish Drainer</b> PS12-50S	8   <b>Universal Roll Mat</b> UV-36RM	9   <b>Strainer Basket</b> 906 906SN	10   <b>Inox Cream</b> 903
------------------------------------	------------------------------------	------------------------------------	-------------------------------------	--	--	-------------------------------

## NEW TCX160-24LD \$1,199



### SPECIFICATIONS

Interior Dimensions: 24" x 16" x 9"  
Exterior Dimensions: 26" x 18"  
Minimum Cabinet Size: 27"  
Gauge: 18  
Weight: 26 lbs.  
Sound Dampening: Sound Pad & Spray Coat  
Finish: Stainless Steel  
Corner Radius: 10mm  
Installation: Undermount

### Sink model features a low divide

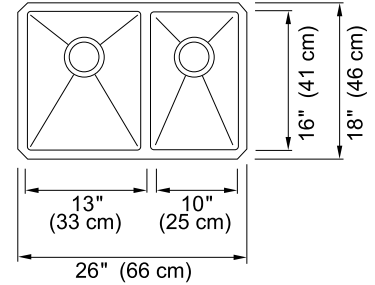

### ACCESSORIES

5   <b>Bottom Grid</b> PS17-36S	2   <b>Bottom Grid</b> PS13-36S	6   <b>Cutting Board</b> PS-40S	7   <b>Dish Drainer</b> PS12-50S	8   <b>Universal Roll Mat</b> UV-36RM	9   <b>Strainer Basket</b> 906 906SN	10   <b>Inox Cream</b> 903
------------------------------------	------------------------------------	------------------------------------	-------------------------------------	--	--	-------------------------------

### ACCESSORIES



1 | **Bottom Grid**  
13<sup>3</sup>/<sub>16</sub>" x 15<sup>3</sup>/<sub>16</sub>"  
Stainless  
PS14-36S  
**\$176**



2 | **Bottom Grid**  
12" x 15"  
Stainless  
PS13-36S  
**\$202**



3 | **Bottom Grid**  
9" x 15"  
Stainless  
PS10-36S  
**\$178**

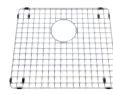

4 | **Bottom Grid**  
17<sup>3</sup>/<sub>16</sub>" x 15<sup>3</sup>/<sub>16</sub>"  
Stainless  
PS18-36S  
**\$249**



5 | **Bottom Grid**  
15<sup>3</sup>/<sub>16</sub>" x 16<sup>3</sup>/<sub>16</sub>"  
Stainless  
PS17-36S  
**\$229**



6 | **Cutting Board**  
24<sup>1</sup>/<sub>16</sub>" x 15<sup>15</sup>/<sub>16</sub>"  
Solid Wood  
PS-40S  
**\$219**



7 | **Dish Drainer**  
12<sup>3</sup>/<sub>16</sub>" x  
14<sup>1</sup>/<sub>16</sub>" x 4"  
Stainless  
PS12-50S  
**\$144**



8 | **Roller Mat**  
18<sup>7</sup>/<sub>16</sub>" x 20"  
Stainless  
UV-36RM  
**\$179**



9 | **Strainer Basket**  
Chrome  
906  
**\$73**  
Satin Nickel  
906SN  
**\$97**



10 | **Inox Cream**  
Stainless Steel  
Polish  
903  
**\$31**



Pictured: NCX160-28RH sink

# CONCERTO

Enjoy Franke's **flawless finish and generously sized** 18 gauge, 9-inch deep bowls in the Concerto family. Versatile and adaptable, equally at home in the kitchen or hospitality area, the Concerto offers a hand fabricated look at a more moderate price. Concerto undermount models feature classic crease lines for understated elegance, slim, sleek proportions with narrow partitions and trim, easy to clean corners. These models are efficiency at its best, with rear placed drains for more flat surface in the bowl, and more storage below.



## NCX110-12 \$619



## SPECIFICATIONS

Interior Dimensions: 12" x 17" x 7 $\frac{7}{8}$ "  
 Exterior Dimensions: 13 $\frac{3}{4}$ " x 18 $\frac{3}{4}$ "  
 Minimum Cabinet Size: 15"  
 Gauge: 18  
 Weight: 14 lbs.  
 Sound Dampening: Sound Pad & Spray Coat  
 Finish: Stainless Steel  
 Corner Radius: 51mm  
 Installation: Undermount

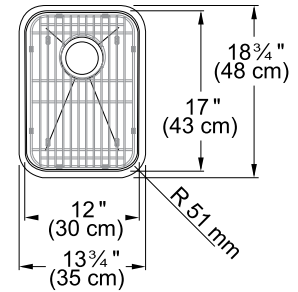

## ACCESSORIES

<b>1 Bottom Grid</b> NC12-36S Included	<b>3 Cutting Board</b> PS-40S	<b>4 Strainer Basket</b> 906 906SN	<b>5 Inox Cream</b> 903
--	----------------------------------	--	----------------------------

## NCX110-15 \$639



## SPECIFICATIONS

Interior Dimensions: 15" x 17" x 9"  
 Exterior Dimensions: 16 $\frac{3}{4}$ " x 18 $\frac{3}{4}$ "  
 Minimum Cabinet Size: 18"  
 Gauge: 18  
 Weight: 10 lbs.  
 Sound Dampening: Sound Pad & Spray Coat  
 Finish: Stainless Steel  
 Corner Radius: 51mm  
 Installation: Undermount

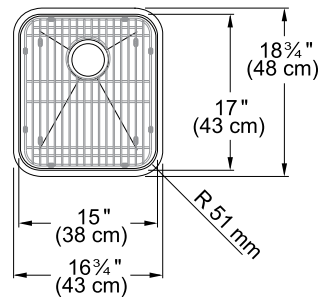

## ACCESSORIES

<b>2 Bottom Grid</b> NC15-36S Included	<b>3 Cutting Board</b> PS-40S	<b>4 Strainer Basket</b> 906 906SN	<b>5 Inox Cream</b> 903
--	----------------------------------	--	----------------------------

## ACCESSORIES



- 1 Bottom Grid**  
 10 $\frac{3}{16}$ " x 14 $\frac{15}{16}$ "  
 Stainless  
 NC12-36S  
**\$97**  
 Included



- 2 Bottom Grid**  
 12 $\frac{15}{16}$ " x 15 $\frac{1}{16}$ "  
 Stainless  
 NC15-36S  
 Included  
**\$130**



- 3 Cutting Board**  
 24 $\frac{1}{16}$ " x 15 $\frac{15}{16}$ "  
 Solid Wood  
 PS-40S  
 Included  
**\$219**



- 4 Strainer Basket**  
 Chrome  
 906  
**\$73**  
 Satin Nickel  
 906SN  
**\$97**



- 5 Inox Cream**  
 Stainless Steel  
 Polish  
 903  
**\$31**

## NCX110-18

\$669



### SPECIFICATIONS

Interior Dimensions: 18" x 19 $\frac{3}{4}$ " x 9"  
Exterior Dimensions: 19 $\frac{3}{4}$ " x 21 $\frac{1}{2}$ "  
Minimum Cabinet Size: 21"  
Gauge: 18  
Weight: 19 lbs.  
Sound Dampening: Sound Pad & Spray Coat  
Finish: Stainless Steel  
Corner Radius: 51mm  
Installation: Undermount

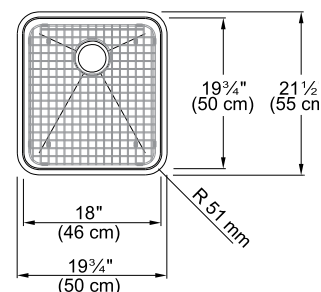

### ACCESSORIES

<b>1 Bottom Grid</b> NC1820-36S Included	<b>6 Cutting Board</b> PS-40S	<b>7 Strainer Basket</b> 906 906SN	<b>8 Inox Cream</b> 903
--	----------------------------------	--	----------------------------

## NCX110-23

\$739



### SPECIFICATIONS

Interior Dimensions: 23" x 17" x 9"  
Exterior Dimensions: 24 $\frac{3}{4}$ " x 18 $\frac{3}{4}$ "  
Minimum Cabinet Size: 27"  
Gauge: 18  
Weight: 15 lbs.  
Sound Dampening: Sound Pad & Spray Coat  
Finish: Stainless Steel  
Corner Radius: 51mm  
Installation: Undermount

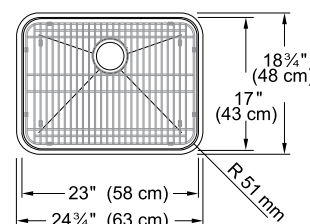

### ACCESSORIES

<b>2 Bottom Grid</b> NC23-36S Included	<b>6 Cutting Board</b> PS-40S	<b>7 Strainer Basket</b> 906 906SN	<b>8 Inox Cream</b> 903
--	----------------------------------	--	----------------------------

## NCX110-28

\$779



### SPECIFICATIONS

Interior Dimensions: 28" x 17" x 9"  
Exterior Dimensions: 30 $\frac{1}{8}$ " x 19 $\frac{1}{8}$ "  
Minimum Cabinet Size: 30"  
Gauge: 18  
Weight: 24 lbs.  
Sound Dampening: Sound Pad & Spray Coat  
Finish: Stainless Steel  
Corner Radius: 83mm  
Installation: Undermount

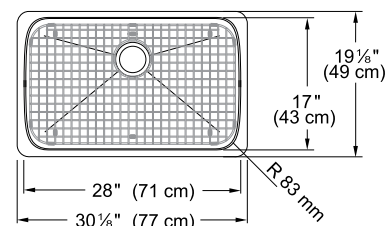

### ACCESSORIES

<b>3 Bottom Grid</b> NC28-36S Included	<b>6 Cutting Board</b> PS-40S	<b>7 Strainer Basket</b> 906 906SN	<b>8 Inox Cream</b> 903
--	----------------------------------	--	----------------------------

NCX110-31

\$789



## SPECIFICATIONS

Interior Dimensions: 31" x 17" x 9"  
 Exterior Dimensions: 32 $\frac{3}{4}$ " x 18 $\frac{3}{4}$ "  
 Minimum Cabinet Size: 33"  
 Gauge: 18  
 Weight: 28 lbs.  
 Sound Dampening: Sound Pad & Spray Coat  
 Finish: Stainless Steel  
 Corner Radius: 51mm  
 Installation: Undermount

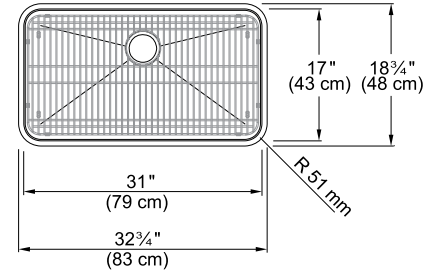

## ACCESSORIES

<b>4   Bottom Grid</b> NC31-36S Included	<b>6   Cutting Board</b> PS-40S	<b>7   Strainer Basket</b> 906 906SN	<b>8   Inox Cream</b> 903
--	------------------------------------	--	------------------------------

NCX120

\$1,089



## SPECIFICATIONS

Interior Dimensions: 31" x 17" x 9"  
 Exterior Dimensions: 32 $\frac{7}{8}$ " x 18 $\frac{3}{4}$ "  
 Minimum Cabinet Size: 33"  
 Gauge: 18  
 Weight: 28 lbs.  
 Sound Dampening: Sound Pad & Spray Coat  
 Finish: Stainless Steel  
 Corner Radius: 51mm  
 Installation: Undermount

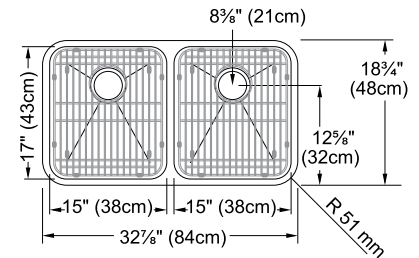

## ACCESSORIES

<b>5   Bottom Grid</b> NC15-36S (2) Included	<b>6   Cutting Board</b> PS-40S	<b>7   Strainer Basket</b> 906 906SN	<b>8   Inox Cream</b> 903
--	------------------------------------	--	------------------------------

## ACCESSORIES



- 1 | Bottom Grid**  
 15 $\frac{15}{16}$ " x 17 $\frac{1}{16}$ "  
 Stainless  
 NC1820-36S  
**\$163**

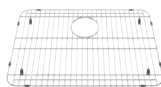

- 2 | Bottom Grid**  
 20 $\frac{15}{16}$ " x 15 $\frac{1}{16}$ "  
 Stainless  
 NC23-36S  
**\$163**



- 3 | Bottom Grid**  
 25 $\frac{1}{4}$ " x 14 $\frac{5}{8}$ "  
 Stainless  
 NC28-36S  
**\$165**

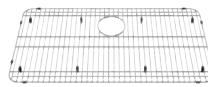

- 4 | Bottom Grid**  
 18 $\frac{3}{16}$ " x 9 $\frac{7}{16}$ "  
 Stainless  
 NC31-36S  
**\$196**



- 5 | Bottom Grid**  
 12 $\frac{15}{16}$ " x 15 $\frac{1}{16}$ "  
 Stainless  
 NC15-36S  
**\$130**



- 6 | Cutting Board**  
 24 $\frac{1}{16}$ " x 15 $\frac{15}{16}$ "  
 Solid Wood  
 PS-40S  
**\$219**



- 7 | Strainer Basket**  
 Chrome  
 906  
**\$73**  
 Satin Nickel  
 906SN  
**\$97**



- 8 | Inox Cream**  
 Stainless Steel Polish  
 903  
**\$31**



## NCX120-29

\$949



### SPECIFICATIONS

Interior Dimensions: 29 $\frac{1}{8}$ " x 16" x 9"  
Exterior Dimensions: 30 $\frac{7}{8}$ " x 17 $\frac{3}{4}$ "  
Minimum Cabinet Size: 33"  
Gauge: 18  
Weight: 25 lbs.  
Sound Dampening: Sound Pad & Spray Coat  
Finish: Stainless Steel  
Corner Radius: 51mm  
Installation: Undermount

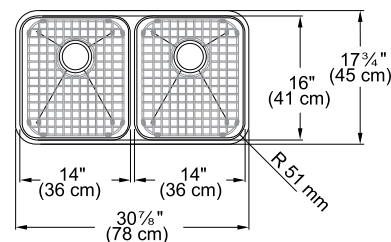

### ACCESSORIES

<b>1 Bottom Grid</b> NC14-36S (2) Included	<b>6 Cutting Board</b> PS-40S	<b>7 Strainer Basket</b> 906 906SN	<b>8 Inox Cream</b> 903
--	----------------------------------	--	----------------------------

## NCX120-31RH \$1,479



### SPECIFICATIONS

Interior Dimensions: 31 $\frac{1}{8}$ " x 19 $\frac{3}{4}$ " x 9" x 8"  
Exterior Dimensions: 32 $\frac{7}{8}$ " x 21 $\frac{1}{2}$ "  
Minimum Cabinet Size: 33"  
Gauge: 18  
Weight: 33 lbs.  
Sound Dampening: Sound Pad & Spray Coat  
Finish: Stainless Steel  
Corner Radius: 51mm  
Installation: Undermount

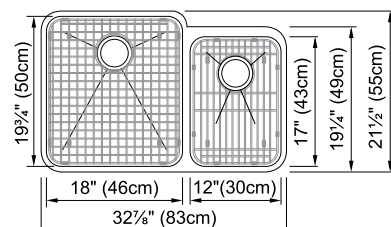

### ACCESSORIES

<b>2 Bottom Grid</b> NC12-36S Included	<b>3 Bottom Grid</b> NC1820-36S Included	<b>6 Cutting Board</b> PS-40S	<b>7 Strainer Basket</b> 906 906SN	<b>8 Inox Cream</b> 903
--	--	----------------------------------	--	----------------------------

## NCX160-28RH \$959

\$959



### SPECIFICATIONS

Interior Dimensions: 28 $\frac{1}{8}$ " x 17" x 9" x 8"  
Exterior Dimensions: 29 $\frac{7}{8}$ " x 18 $\frac{3}{4}$ "  
Minimum Cabinet Size: 33"  
Gauge: 18  
Weight: 20 lbs.  
Sound Dampening: Sound Pad & Spray Coat  
Finish: Stainless Steel  
Corner Radius: 51mm  
Installation: Undermount

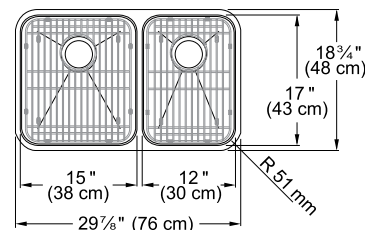

### ACCESSORIES

<b>2 Bottom Grid</b> NC12-36S Included	<b>4 Bottom Grid</b> NC15-36S Included	<b>6 Cutting Board</b> PS-40S	<b>7 Strainer Basket</b> 906 906SN	<b>8 Inox Cream</b> 903
--	--	----------------------------------	--	----------------------------

## NCX160-30RH \$1,029

## SPECIFICATIONS

Interior Dimensions: 30 $\frac{1}{8}$ " x 17" x 9" x 8"Exterior Dimensions: 31 $\frac{7}{8}$ " x 18 $\frac{3}{4}$ "

Minimum Cabinet Size: 33"

Gauge: 18

Weight: 31 lbs.

Sound Dampening: Sound Pad &amp; Spray Coat

Finish: Stainless Steel

Corner Radius: 51mm

Installation: Undermount

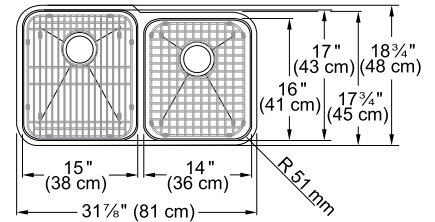

## ACCESSORIES

<b>4   Bottom Grid</b> NC15-36S Included	<b>1   Bottom Grid</b> NC14-36S Included	<b>6   Cutting Board</b> PS-40S	<b>7   Strainer Basket</b> 906 906SN	<b>8   Inox Cream</b> 903
--	--	------------------------------------	--	------------------------------

## NCX160-31RH \$1,229

## SPECIFICATIONS

Interior Dimensions: 31 $\frac{1}{8}$ " x 17" x 9" x 8"Exterior Dimensions: 32 $\frac{7}{8}$ " x 18 $\frac{3}{4}$ "

Minimum Cabinet Size: 33"

Gauge: 18

Weight: 27 lbs.

Sound Dampening: Sound Pad &amp; Spray Coat

Finish: Stainless Steel

Corner Radius: 51mm

Installation: Undermount

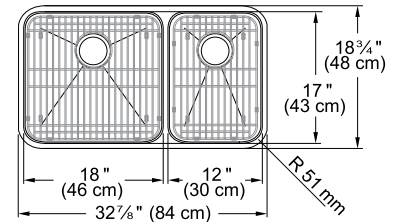

## ACCESSORIES

<b>2   Bottom Grid</b> NC12-36S Included	<b>5   Bottom Grid</b> NC18-36S Included	<b>6   Cutting Board</b> PS-40S	<b>7   Strainer Basket</b> 906 906SN	<b>8   Inox Cream</b> 903
--	--	------------------------------------	--	------------------------------

## ACCESSORIES



- 1 | Bottom Grid**  
11 $\frac{7}{8}$ " x 14 $\frac{1}{4}$ "  
Stainless  
NC14-36S  
**\$129**



- 2 | Bottom Grid**  
10 $\frac{3}{16}$ " x 14 $\frac{15}{16}$ "  
Stainless  
NC12-36S  
**\$97**



- 3 | Bottom Grid**  
15 $\frac{15}{16}$ " x 17 $\frac{11}{16}$ "  
Stainless  
NC1820-36S  
**\$163**



- 4 | Bottom Grid**  
12 $\frac{15}{16}$ " x 15 $\frac{1}{16}$ "  
Stainless  
NC15-36S  
**\$130**



- 5 | Bottom Grid**  
15 $\frac{15}{16}$ " x 14 $\frac{15}{16}$ "  
Stainless  
NC18-36S  
**\$143**



- 6 | Cutting Board**  
24 $\frac{11}{16}$ " x 15 $\frac{15}{16}$ "  
Solid Wood  
PS-40S  
**\$219**



- 7 | Strainer Basket**  
Chrome  
906  
**\$73**  
  
Satin Nickel  
906SN  
**\$97**



- 8 | Inox Cream**  
Stainless Steel  
Polish  
903  
**\$31**



# FIRECLAY SINKS

Manor House	92-95
Farm House	96-101
Cisterna	102-103









# WONDERFULLY ELEGANT FIRECLAY



The perfect blend of nature and design, fireclay is made of liquid ceramic which is then fired to create a material that feels incomparably smooth and is tremendously hard-wearing. Whether you prefer classic or modern design, you will simply love the delicate shapes and expressive colors of our Fireclay sinks.





## HOW YOUR FIRECLAY SINK IS MADE

Liquid ceramic consisting of quartz, china clay and kaolin is injected into a mold under high pressure. Prior to drying, surface imperfections are smoothed with soft sponges and a level surface is created with water. The final drying process involves 20 hours in a tunnel kiln at 2200° F. At every stage, each sink is subjected to stringent quality checks performed by experts to make it wonderful.

### A LIFETIME OF SERVICE

Fireclay is entirely natural, very stylish and amazingly practical. We apply a dirt-repellent finishing polish which means that any mess, tea or red wine stains can simply be wiped with a little soapy water.

### SILKY SMOOTH GOOD LOOKS

Fireclay sinks combine beautifully with a variety of work surfaces such as wood, glass and granite. It's a durable choice that stands up to heat, staining and impact with ease.

### VILLEROY & BOCH

Many handcrafted Franke Fireclay sinks are designed in partnership with Villeroy & Boch, a world-renowned premium porcelain and ceramic producer since 1748. Together, Franke and Villeroy & Boch create distinctive designs that enhance your personal kitchen style.





# MANOR HOUSE

Villeroy & Boch brings centuries of excellence to the handcrafted beauty of Manor House **apron-front** sinks. **Scratch-resistant** and **hygienic** fireclay offers the qualities most desired in today's kitchens.



Note: color may vary between series.



Pictured: MHK720-35WH sink with FF7000A faucet, LB12200 filtration faucet.

## MHK110-20WH

White

\$1,129

Manor House  
Fireclay

## SPECIFICATIONS

Interior Dimensions: 18 $\frac{1}{8}$ " x 13 $\frac{1}{4}$ " x 5 $\frac{7}{8}$ "Exterior Dimensions: 19 $\frac{1}{2}$ " x 16" x 6 $\frac{3}{4}$ "

Minimum Cabinet Size: 21"

Weight: 40 lbs.

Corner Radius: 12mm

Installation: Undermount Apron Front

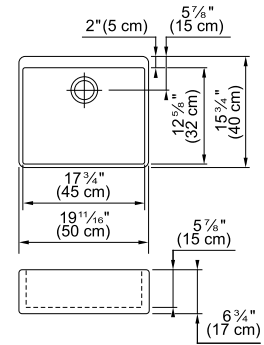

## ACCESSORIES

7	<b>Cutting Board</b> OA-40S	8	<b>Strainer Basket</b> 906 906SN	9	<b>Strainer Basket</b> 1145SN
---	--------------------------------	---	--	---	----------------------------------

**Note:** Dimensions may vary by 2% (plus or minus), due to material attributes and firing process. See website for Fireclay Repair Kits. Pop-Up strainer not compatible. **Special installation required - see website.** Finished on front and sides only.

## MHK110-24WH

White

\$1,369



## SPECIFICATIONS

Interior Dimensions: 22" x 16 $\frac{7}{8}$ " x 7 $\frac{1}{8}$ "Exterior Dimensions: 23 $\frac{5}{8}$ " x 19 $\frac{7}{8}$ " x 8 $\frac{1}{8}$ "

Minimum Cabinet Size: 24"

Weight: 58 lbs.

Corner Radius: 12mm

Installation: Undermount Apron Front

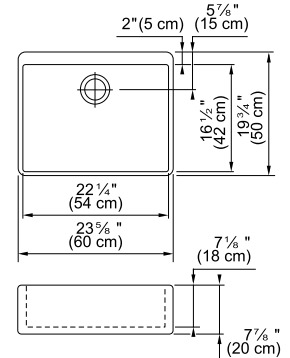

## ACCESSORIES

1	<b>Bottom Grid</b> MK24-36C	7	<b>Cutting Board</b> OA-40S	8	<b>Strainer Basket</b> 906 906SN	9	<b>Strainer Basket</b> 1145SN
---	--------------------------------	---	--------------------------------	---	--	---	----------------------------------

**Note:** Dimensions may vary by 2% (plus or minus), due to material attributes and firing process. See website for Fireclay Repair Kits. Pop-Up strainer not compatible. **Special installation required - see website.** Finished on front and sides only.

## MHK110-28WH

White

\$1,659



## SPECIFICATIONS

Interior Dimensions: 26" x 17 $\frac{3}{8}$ " x 7 $\frac{1}{8}$ "Exterior Dimensions: 27 $\frac{1}{8}$ " x 19 $\frac{7}{8}$ " x 7 $\frac{7}{8}$ "

Minimum Cabinet Size: 30"

Weight: 64 lbs.

Corner Radius: 12mm

Installation: Undermount Apron Front

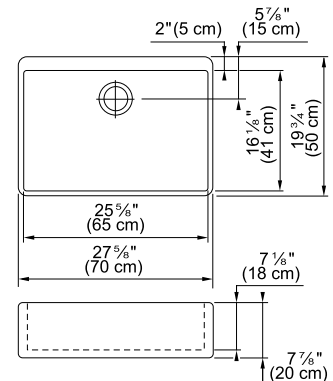

## ACCESSORIES

2	<b>Bottom Grid</b> MK28-36C	7	<b>Cutting Board</b> OA-40S	8	<b>Strainer Basket</b> 906 906SN	9	<b>Strainer Basket</b> 1145SN
---	--------------------------------	---	--------------------------------	---	--	---	----------------------------------

**Note:** Dimensions may vary by 2% (plus or minus), due to material attributes and firing process. See website for Fireclay Repair Kits. Pop-Up strainer not compatible. **Special installation required - see website.** Finished on front and sides only.



# MHK720-31WH

White

\$1,609



## SPECIFICATIONS

Interior Dimensions: 29 $\frac{7}{8}$ " x 18 $\frac{1}{2}$ " x 7 $\frac{7}{8}$ "  
 Exterior Dimensions: 31 $\frac{1}{4}$ " x 19 $\frac{7}{8}$ " x 8 $\frac{5}{8}$ "  
 Minimum Cabinet Size: 33"  
 Weight: 82 lbs.  
 Corner Radius: 12mm  
 Installation: Undermount Apron Front

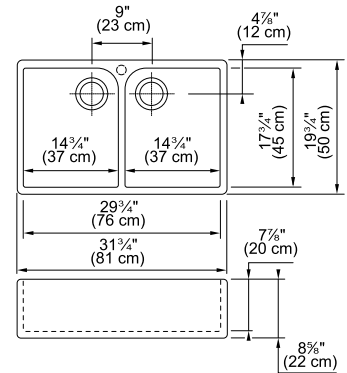
Manor House  
Fireclay

## ACCESSORIES

<b>3 Bottom Grid</b> MK31-36C-LH	<b>4 Bottom Grid</b> MK31-36C-RH	<b>7 Cutting Board</b> OA-40S	<b>8 Strainer Basket</b> 906 906SN	<b>9 Strainer Basket</b> 1145SN
-------------------------------------	-------------------------------------	----------------------------------	--	------------------------------------

**Note:** Dimensions may vary by 2% (plus or minus), due to material attributes and firing process. See website for Fireclay Repair Kits. Pop-Up strainer not compatible. **Special installation required - see website.** Finished on front and sides only.

# MHK720-35WH

White

\$2,299



## SPECIFICATIONS

Interior Dimensions: 34" x 20 $\frac{1}{2}$ " x 7 $\frac{7}{8}$ "  
 Exterior Dimensions: 35 $\frac{5}{8}$ " x 21 $\frac{7}{8}$ " x 8 $\frac{5}{8}$ "  
 Minimum Cabinet Size: 36"  
 Weight: 96 lbs.  
 Corner Radius: 12mm  
 Installation: Undermount Apron Front

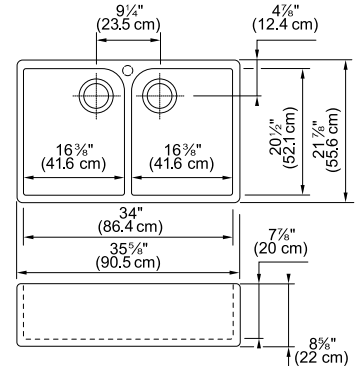

## ACCESSORIES

<b>5 Bottom Grid</b> MK35-36C-LH	<b>6 Bottom Grid</b> MK35-36C-RH	<b>7 Cutting Board</b> OA-40S	<b>8 Strainer Basket</b> 906 906SN	<b>9 Strainer Basket</b> 1145SN
-------------------------------------	-------------------------------------	----------------------------------	--	------------------------------------

**Note:** Dimensions may vary by 2% (plus or minus), due to material attributes and firing process. See website for Fireclay Repair Kits. Pop-Up strainer not compatible. **Special installation required - see website.** Finished on front and sides only.

## ACCESSORIES



**1 Bottom Grid**  
21" x 15 $\frac{7}{8}$ "  
Coated  
Stainless  
MK24-36C  
**\$255**



**2 Bottom Grid**  
25 $\frac{3}{4}$ " x 15 $\frac{7}{8}$ "  
Coated  
Stainless  
MK28-36C  
**\$275**



**3 Bottom Grid**  
17 $\frac{1}{16}$ " x 13 $\frac{11}{16}$ "  
Coated Stainless  
MK31-36C-LH  
**\$255**



**4 Bottom Grid**  
17 $\frac{1}{16}$ " x 13 $\frac{11}{16}$ "  
Coated Stainless  
MK31-36C-RH  
**\$255**



**5 Bottom Grid**  
19 $\frac{3}{16}$ " x 15 $\frac{3}{16}$ "  
Coated  
Stainless  
MK35-36C-LH  
**\$299**



**6 Bottom Grid**  
19 $\frac{3}{16}$ " x 15 $\frac{3}{16}$ "  
Coated Stainless  
MK35-36C-RH  
**\$299**



**7 Cutting Board**  
14 $\frac{1}{2}$ " x 21 $\frac{7}{8}$ "  
Solid Wood  
OA-40S  
**\$349**



**8 Strainer Basket**  
Chrome  
906  
**\$73**  
  
Satin Nickel  
906SN  
**\$97**



**9 Strainer Basket**  
Satin Nickel  
1145SN  
**\$49**



Pictured: FHK710-36WH sink with FF7000A faucet and LB12200 filtration faucet



# FARM HOUSE

The traditional **apron front** farmhouse sink has been upgraded for the needs of today's busy home chef. Attractive and durable, fireclay offers a **smooth, polished finish** that's both durable and easy to clean.





## FHK710-30WH

White

\$2,039



## SPECIFICATIONS

Interior Dimensions:  $28\frac{1}{8}" \times 18\frac{1}{4}" \times 9\frac{3}{16}"$ Exterior Dimensions:  $30\frac{3}{8}" \times 20" \times 10\frac{1}{8}"$ 

Minimum Cabinet Size: 30"

Weight: 103 lbs.

Corner Radius: 19mm

Installation: Undermount Apron Front

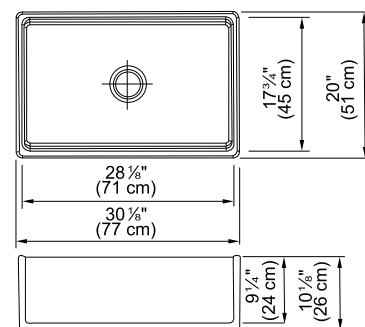

## ACCESSORIES

1 | **Bottom  
Grid**  
FK30-36S4 | **Cutting  
Board**  
OA-40S5 | **Strainer  
Basket**  
906  
906SN6 | **Strainer  
Basket**  
1145SN

**Note:** Dimensions may vary by 2% (plus or minus), due to material attributes and firing process. See website for Fireclay Repair Kits. Pop-Up strainer not compatible. **Special installation required - see website.** Finished on front and sides only.

## FHK710-33WH

White

\$2,349



## SPECIFICATIONS

Interior Dimensions:  $31\frac{7}{16}" \times 18\frac{1}{4}" \times 9\frac{3}{16}"$ Exterior Dimensions:  $33" \times 20" \times 10\frac{1}{8}"$ 

Minimum Cabinet Size: 33"

Weight: 110 lbs.

Corner Radius: 19mm

Installation: Undermount Apron Front

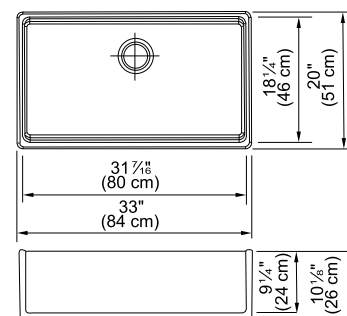

## ACCESSORIES

2 | **Bottom  
Grid**  
FK33-36S4 | **Cutting  
Board**  
OA-40S5 | **Strainer  
Basket**  
906  
906SN6 | **Strainer  
Basket**  
1145SN

**Note:** Dimensions may vary by 2% (plus or minus), due to material attributes and firing process. See website for Fireclay Repair Kits. Pop-Up strainer not compatible. **Special installation required - see website.** Finished on front and sides only.

## FHK710-36WH

White

\$2,499



## SPECIFICATIONS

Interior Dimensions:  $34\frac{7}{16}" \times 18\frac{1}{4}" \times 9\frac{3}{16}"$ Exterior Dimensions:  $36" \times 20" \times 10\frac{1}{8}"$ 

Minimum Cabinet Size: 36"

Weight: 117 lbs.

Corner Radius: 19mm

Installation: Undermount Apron Front

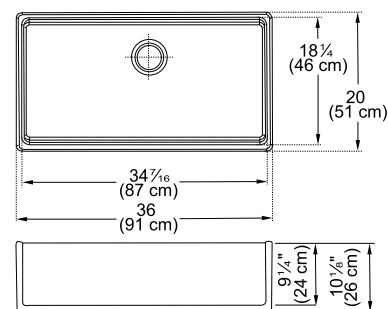





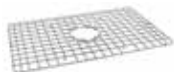

## ACCESSORIES

3 | **Bottom  
Grid**  
FK36-36S4 | **Cutting  
Board**  
OA-40S5 | **Strainer  
Basket**  
906  
906SN6 | **Strainer  
Basket**  
1145SN

**Note:** Dimensions may vary by 2% (plus or minus), due to material attributes and firing process. See website for Fireclay Repair Kits. Pop-Up strainer not compatible. **Special installation required - see website.** Finished on front and sides only.

ACCESSORIES

 <p><b>1 Bottom Grid</b> 21 1/8" x 16 7/8" Stainless FK30-36S <b>\$309</b></p>	 <p><b>2 Bottom Grid</b> 29 13/16" x 16 7/8" Stainless FK33-36S <b>\$329</b></p>	 <p><b>3 Bottom Grid</b> 32 11/16" x 16 7/8" Stainless FK36-36S <b>\$349</b></p>	 <p><b>4 Cutting Board</b> 14 1/2" x 21 7/8" Solid Wood OA-40S <b>\$349</b></p>	 <p><b>5 Strainer Basket</b> Chrome 906 <b>\$73</b>  Satin Nickel 906SN <b>\$97</b></p>	 <p><b>6 Strainer Basket</b> Satin Nickel 1145SN <b>\$49</b></p>
---	---	---	--	---	---

PERFECT TOGETHER

FARM HOUSE FAUCETS & DISPENSER

For the complete FARM HOUSE Faucet Collection see pages 126-131  
For dispenser details see page 183



FF6000A



FFPD400



PF7000A



DW6100C



DW12000



SD6000

**NEW** FH2K710-30WH

White

\$1,499



## SPECIFICATIONS

Interior Dimensions: 27 $\frac{1}{8}$ " x 15 $\frac{3}{8}$ " x 9"Exterior Dimensions: 30" x 18 $\frac{1}{8}$ " x 10"

Minimum Cabinet Size: 30"

Weight: 90 lbs.

Corner Radius: 15mm

Installation: Undermount Reversible Apron Front

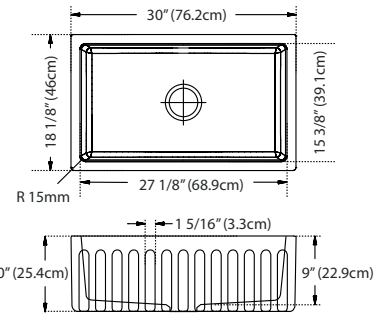

## ACCESSORIES

<b>1</b> Bottom Grid FK2-30-36S	<b>4</b> Cutting Board OA-40S	<b>5</b> Universal Roller Mat UV-36RM	<b>6</b> Strainer Basket 906 906SN	<b>7</b> Strainer Basket 1145SN
------------------------------------	----------------------------------	--	--	------------------------------------

**Note:** Dimensions may vary by 2% (plus or minus), due to material attributes and firing process. See website for Fireclay Repair Kits. Pop-Up strainer not compatible. **Special installation required - see website.** Finished on all sides.

**NEW** FH2K710-33WH

White

\$1,739



## SPECIFICATIONS

Interior Dimensions: 30 $\frac{5}{16}$ " x 15 $\frac{3}{8}$ " x 9"Exterior Dimensions: 33" x 18 $\frac{1}{8}$ " x 10"

Minimum Cabinet Size: 33"

Weight: 94 lbs.

Corner Radius: 15mm

Installation: Undermount Reversible Apron Front

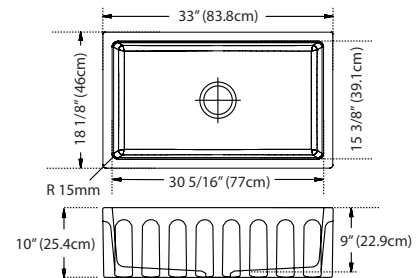

## ACCESSORIES

<b>2</b> Bottom Grid FK2-33-36S	<b>4</b> Cutting Board OA-40S	<b>5</b> Universal Roller Mat UV-36RM	<b>6</b> Strainer Basket 906 906SN	<b>7</b> Strainer Basket 1145SN
------------------------------------	----------------------------------	--	--	------------------------------------

**Note:** Dimensions may vary by 2% (plus or minus), due to material attributes and firing process. See website for Fireclay Repair Kits. Pop-Up strainer not compatible. **Special installation required - see website.** Finished on all sides.

**NEW** FH2K710-36WH

White

\$1,959



## SPECIFICATIONS

Interior Dimensions: 33 $\frac{1}{16}$ " x 15 $\frac{3}{8}$ " x 9"Exterior Dimensions: 36" x 18 $\frac{1}{8}$ " x 10"

Minimum Cabinet Size: 36"

Weight: 104 lbs.

Corner Radius: 15mm

Installation: Undermount Reversible Apron Front

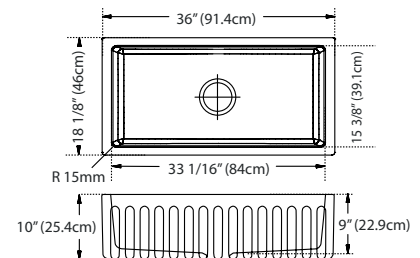

## ACCESSORIES

<b>3</b> Bottom Grid FK2-36-36S	<b>4</b> Cutting Board OA-40S	<b>5</b> Universal Roller Mat UV-36RM	<b>6</b> Strainer Basket 906 906SN	<b>7</b> Strainer Basket 1145SN
------------------------------------	----------------------------------	--	--	------------------------------------

**Note:** Dimensions may vary by 2% (plus or minus), due to material attributes and firing process. See website for Fireclay Repair Kits. Pop-Up strainer not compatible. **Special installation required - see website.** Finished on all sides.



ACCESSORIES



- 1 Bottom Grid**  
25 1/4" x 13 3/8"  
Stainless  
FK2-30-36S  
**\$255**

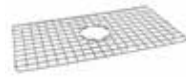

- 2 Bottom Grid**  
28 1/4" x 13 3/8"  
Stainless  
FK2-33-36S  
**\$295**

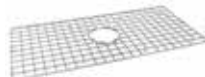

- 3 Bottom Grid**  
31 1/4" x 13 3/8"  
Stainless  
FK2-36-36S  
**\$309**



- 4 Cutting Board**  
14 1/2" x 21 7/8"  
Solid Wood  
OA-40S  
**\$349**

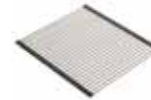

- 5 Universal Roller Mat**  
18 7/16" x 20"  
Stainless  
UV-36RM  
**\$179**



- 6 Strainer Basket**  
Chrome  
906  
**\$73**  
Satin Nickel  
906SN  
**\$97**



- 7 Strainer Basket**  
Satin Nickel  
1145SN  
**\$49**



WONDERFUL EXTRAS

## FIRECLAY

FIRECLAY SINKS HAVE A DIRT-REPELLING  
PROTECTIVE FINISH WHICH ALLOWS STAINS TO  
BE WIPED AWAY WITH SOAP AND WATER.



Pictured: CCK110-19WH sink with FFP3170 faucet and DW10070 filtration faucet

# CISTERNA

Designed by **Villeroy & Boch** with a **classic design** and **three sizes**, the Cisterna fireclay sink is a perfect fit for the kitchen and beyond. Use the smallest size as a bar or prep sink — or pair it with a larger size to create a unique two-bowl design.



**NEW** CCK110-15WH White \$969



SPECIFICATIONS

Interior Dimensions: 15 3/8" x 15 3/8" x 6 7/8"  
Exterior Dimensions: 17 1/2" x 17 1/2" x 7 5/8"  
Minimum Cabinet Size: 21"  
Weight: 33 lbs.  
Corner Radius: 68mm  
Installation: Undermount

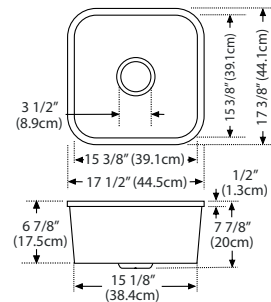

Cisterna  
Fireclay

ACCESSORIES

1	<b>Bottom Grid</b> CK15-36C	3	<b>Cutting Board</b> OA-40S	4	<b>Universal Roller Mat</b> UV-36RM	5	<b>Strainer Basket</b> 906 906SN	6	<b>Strainer Basket</b> 1145SN
---	--------------------------------	---	--------------------------------	---	--	---	--	---	----------------------------------

**Note:** Dimensions may vary by 2% (plus or minus), due to material attributes and firing process. See website for Fireclay Repair Kits. Pop-Up strainer not compatible. **Special installation required - see website.** Finished on front and sides only.

**NEW** CCK110-19WH White \$1,049



SPECIFICATIONS

Interior Dimensions: 19 5/8" x 15 3/8" x 6 7/8"  
Exterior Dimensions: 21 5/8" x 17 3/8" x 7 7/8"  
Minimum Cabinet Size: 27"  
Weight: 39 lbs.  
Corner Radius: 68mm  
Installation: Undermount

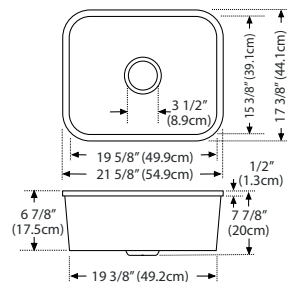

ACCESSORIES

2	<b>Bottom Grid</b> CK19-36C	3	<b>Cutting Board</b> OA-40S	4	<b>Universal Roller Mat</b> UV-36RM	5	<b>Strainer Basket</b> 906 906SN	6	<b>Strainer Basket</b> 1145SN
---	--------------------------------	---	--------------------------------	---	--	---	--	---	----------------------------------

**Note:** Dimensions may vary by 2% (plus or minus), due to material attributes and firing process. See website for Fireclay Repair Kits. Pop-Up strainer not compatible. **Special installation required - see website.** Finished on front and sides only.

ACCESSORIES

1 <b>Bottom Grid</b> 13 3/4" x 13 3/4" Coated Stainless CK15-36C <b>\$249</b>	2 <b>Bottom Grid</b> 18" x 13 1/16" Coated Stainless CK19-36C <b>\$269</b>	3 <b>Cutting Board</b> 14 1/2" x 21 7/8" Solid Wood OA-40S <b>\$349</b>	4 <b>Universal Roller Mat</b> 18 7/16" x 20" Stainless UV-36RM <b>\$179</b>	5 <b>Strainer Basket</b> Chrome 906 <b>\$73</b>  Satin Nickel 906SN <b>\$97</b>	6 <b>Strainer Basket</b> Satin Nickel 1145SN <b>\$49</b>







# GRANITE SINKS

Peak	108-113
Orca	114-115
Kubus	116-119



# COLOR YOUR KITCHEN WITH GRANITE

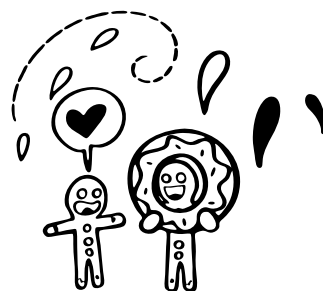

Sinks made of granite are particularly elegant and bring a natural look into your kitchen. Our processed granite has a subtle shine and feels warm to the touch. The surface is finely textured but not porous, ensuring a high standard of hygiene. Composed of 80% quartz sand and 20% hard acrylic resin, Franke's hard-wearing granite gives you a lifetime of beauty.

## WONDERFUL FOR ACTIVE FAMILIES

Kitchens need to be free from bacterial odors, and kitchen sinks need to be free from biofilm, a slimy buildup of bacteria that adheres to surfaces. Thanks to the Sanitized® hygiene function, Franke is recognized as a pioneer in the development of granite compounds for sinks. Sanitized® reduces the growth of microbes on the granite material. At the same time, the granite remains resistant to stains and can withstand high temperatures up to 536°F.

## OUR SANITIZED® MATERIAL

The Sanitized® hygiene function in Franke's granite sinks helps to keep sink areas clean and reduces the growth of biofilm and bacterial odors on the material, providing excellent protection every day. That means less work, giving you more time to enjoy the things you love and the peace of mind in knowing your kitchen is clean.







# WONDERFUL IN MANY COLORS

Fill your kitchen with beautiful color and elegant granite. There's a Franke granite sink that's perfect for you. See our Active Plus faucets on pages 170-171 for an ideal color match to your granite sink.



Pictured: PKG110-310N sink with FF3800 faucet



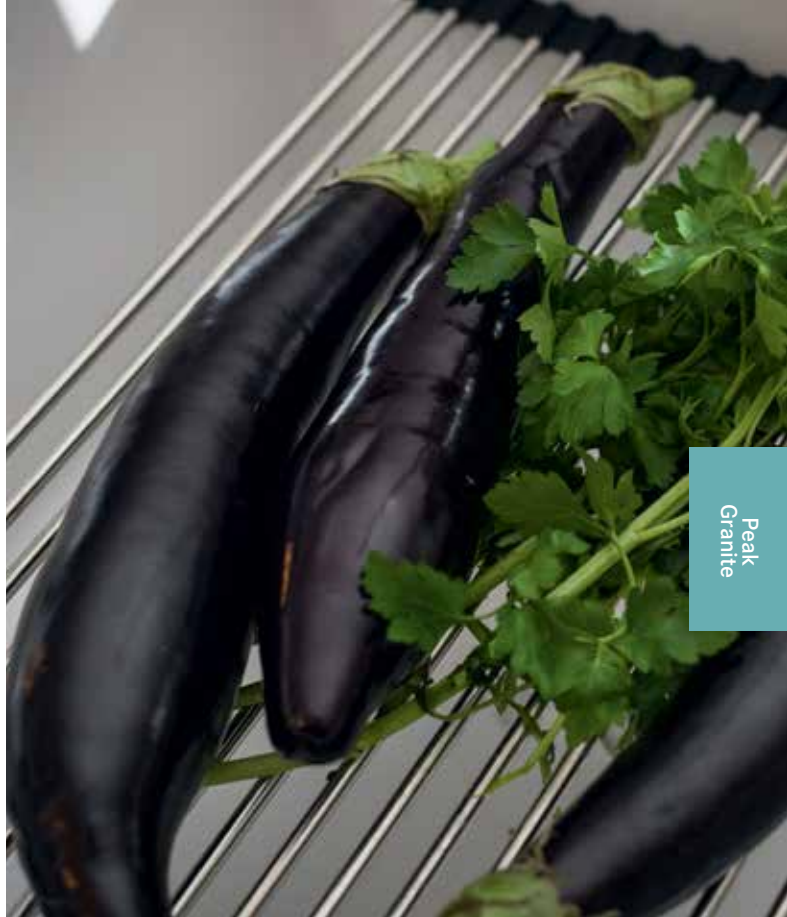

Peak  
Granite

# PEAK

Available in **single bowl** and **double bowl** styles in **five finish colors**, Peak granite sinks let you create the kitchen that fits your style. A wide range of accessories allows you to create the ultimate workspace for the way you use your sink.







Available Spring 2019

PKG110-14ON	Onyx	\$669
PKG110-14SM	Storm	\$669
PKG110-14ES	Espresso	\$669
PKG110-14CH	Champagne	\$669
PKG110-14SG	Shadow Grey	\$669

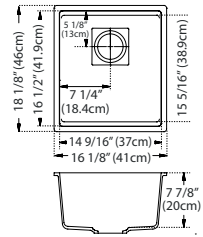

## SPECIFICATIONS

Interior Dimensions: 14 $\frac{7}{16}$ " x 16 $\frac{1}{2}$ " x 7 $\frac{7}{8}$ "Exterior Dimensions: 16 $\frac{1}{8}$ " x 18 $\frac{1}{8}$ "

Minimum Cabinet Size: 21"

Weight: 20 lbs.

Integral Franke Ledge System

Corner Radius: 10mm

Installation: Undermount

## ACCESSORIES

2   <b>Bottom Roller Mat</b> PKG14-36RM	6   <b>Shelf Roller Mat</b> PKG14-31RM	7   <b>Cutting Board</b> PG2-40S	9   <b>Strainer Basket</b> 906 906SN	10   <b>Drain Cover</b> PKGCVR Included
--	---	---	--	--



Available Spring 2019

PKG110-20ON	Onyx	\$769
PKG110-20SM	Storm	\$769
PKG110-20ES	Espresso	\$769
PKG110-20CH	Champagne	\$769
PKG110-20SG	Shadow Grey	\$769

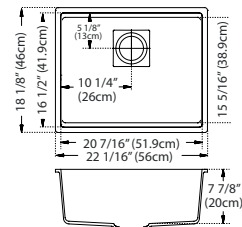

## SPECIFICATIONS

Interior Dimensions: 20 $\frac{7}{16}$ " x 16 $\frac{1}{2}$ " x 7 $\frac{7}{8}$ "Exterior Dimensions: 22 $\frac{1}{16}$ " x 18 $\frac{1}{8}$ "

Minimum Cabinet Size: 27"

Weight: 24 lbs.

Integral Franke Ledge System

Corner Radius: 10mm

Installation: Undermount

## ACCESSORIES

2   <b>Shelf Roller Mat</b> PKG14-36RM	3   <b>Bottom Roller Mat</b> PKG20-36RM	7   <b>Cutting Board</b> PG2-40S	9   <b>Strainer Basket</b> 906 906SN	10   <b>Drain Cover</b> PKGCVR Included
---	--	---	--	--

PKG110-31ON	Onyx	\$869
PKG110-31SM	Storm	\$869
PKG110-31ES	Espresso	\$869
PKG110-31CH	Champagne	\$869
PKG110-31SG	Shadow Grey	\$869

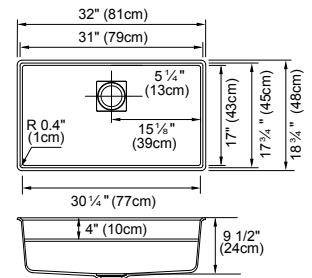

#### SPECIFICATIONS









Interior Dimensions: 31" x 17<sup>3</sup>/<sub>4</sub>" x 9<sup>1</sup>/<sub>2</sub>"  
 Exterior Dimensions: 32" x 18<sup>3</sup>/<sub>4</sub>"  
 Minimum Cabinet Size: 36"  
 Weight: 38 lbs.  
 Integral Franke Ledge System  
 Corner Radius: 10mm  
 Installation: Undermount

Peak  
Granite

#### ACCESSORIES

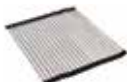
1   <b>Bottom Grid</b> PKG31-36S	4   <b>Bottom Roller Mat</b> PKG31-36RM	5   <b>Shelf Roller Mat</b> PKG18-31RM	8   <b>Cutting Board</b> PG-40S	9   <b>Strainer Basket</b> 906 906SN	10   <b>Drain Cover</b> PKGCVR Included
-------------------------------------	--	---	------------------------------------	--	---

#### ACCESSORIES

				
1   <b>Bottom Grid</b> 28 <sup>1</sup> / <sub>2</sub> " x 14 <sup>1</sup> / <sub>2</sub> " Stainless PKG31-36S <b>\$269</b>	2   <b>Bottom Roller Mat</b> 11 <sup>1</sup> / <sub>16</sub> " x 13 <sup>1</sup> / <sub>2</sub> " Stainless PKG14-36RM <b>\$179</b>	3   <b>Bottom Roller Mat</b> 17 <sup>3</sup> / <sub>4</sub> " x 13 <sup>1</sup> / <sub>2</sub> " Stainless PKG20-36RM <b>\$199</b>	4   <b>Bottom Roller Mat</b> 25 <sup>3</sup> / <sub>4</sub> " x 13 <sup>3</sup> / <sub>4</sub> " Stainless PKG31-36RM <b>\$229</b>	5   <b>Shelf Roller Mat</b> 18 <sup>7</sup> / <sub>16</sub> " x 16 <sup>3</sup> / <sub>16</sub> " Stainless PKG18-31RM <b>\$149</b>
				
6   <b>Shelf Roller Mat</b> 11 <sup>3</sup> / <sub>4</sub> " x 16 <sup>1</sup> / <sub>8</sub> " Stainless PKG14-31RM <b>\$149</b>	7   <b>Cutting Board</b> 11" x 17 <sup>7</sup> / <sub>16</sub> " Wood PG2-40S <b>\$239</b>	8   <b>Cutting Board</b> 14 <sup>3</sup> / <sub>8</sub> " x 18 <sup>3</sup> / <sub>8</sub> " Wood PG-40S <b>\$249</b>	9   <b>Strainer Basket</b> Chrome 906 <b>\$73</b> Satin Nickel 906SN <b>\$97</b>	10   <b>Drain Cover</b> 4 <sup>7</sup> / <sub>8</sub> " x 4 <sup>7</sup> / <sub>8</sub> " Stainless PKGCVR <b>\$97</b> One included

PKG1600N  
PKG160SM  
PKG160ES  
PKG160CH  
PKG160SG

- Onyx
- Storm
- Espresso
- Champagne
- Shadow Grey
- \$969
- \$969
- \$969
- \$969
- \$969

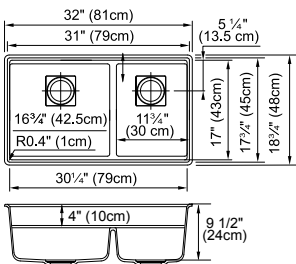

SPECIFICATIONS

Interior Dimensions: 31" x 17 3/4" x 9 1/2"  
Exterior Dimensions: 32" x 18 3/4"  
Minimum Cabinet Size: 36"  
Weight: 40 lbs.  
Integral Franke Ledge System  
Corner Radius: 10mm  
Installation: Undermount

ACCESSORIES

1	<b>Bottom Grid</b> PKG17-36S	2	<b>Bottom Grid</b> PKG12-36S	3	<b>Bottom Roller Mat</b> PKG17-36RM	4	<b>Bottom Roller Mat</b> PKG12-36RM	5	<b>Shelf Roller Mat</b> PKG18-31RM	6	<b>Cutting Board</b> PG-40S	7	<b>Strainer Basket</b> 906 906SN	8	<b>Drain Cover</b> PKGCVR Included
---	---------------------------------	---	---------------------------------	---	--	---	--	---	---------------------------------------	---	--------------------------------	---	--	---	--

ACCESSORIES



- 1
- Bottom Grid**  
15 1/2" x 14 1/2"  
Stainless  
PKG17-36S  
\$189



- 2
- Bottom Grid**  
10 1/2" x 14 1/2"  
Stainless  
PKG12-36S  
\$159



- 3
- Bottom Roller Mat**  
15" x 13 3/4"  
Stainless  
PKG17-36RM  
\$183



- 4
- Bottom Roller Mat**  
9 3/4" x 13 3/4"  
Stainless  
PKG12-36RM  
\$146



- 5
- Shelf Roller Mat**  
18 7/16" x 16 3/16"  
Stainless  
PKG18-31RM  
\$149



- 6
- Cutting Board**  
14 3/8" x 18 3/8"  
Wood  
PG-40S  
\$249



- 7
- Strainer Basket**  
Chrome  
906  
\$73  
Satin Nickel  
906SN  
\$97



- 8
- Drain Cover**  
4 7/8" x 4 7/8"  
Stainless  
PKGCVR  
\$97  
One included







Pictured: ORG110ES sink with FF3550 faucet

# ORCA

The simple design of the Orca **single bowl** granite sink is a match for a wide range of countertops and kitchen styles and pairs beautifully with many Franke faucets. Personalize it to fit your work style by adding a **bottom grid**, **shelf grid** or other accessory.



ORG1100N  
ORG110SM  
ORG110ES  
ORG110CH  
ORG110SG

	Onyx	\$969
	Storm	\$969
	Espresso	\$969
	Champagne	\$969
	Shadow Grey	\$969

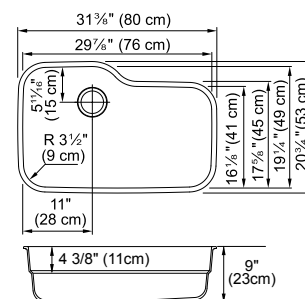

#### SPECIFICATIONS

Interior Dimensions: 29 <sup>7</sup>/<sub>8</sub>" x 19 <sup>1</sup>/<sub>4</sub>" x

Exterior Dimensions: 31 <sup>3</sup>/<sub>8</sub>" x 20 <sup>3</sup>/<sub>4</sub>" x

Minimum Cabinet Size: 36"

Weight: 35 lbs.

Integral Franke Ledge System

Corner Radius: 89mm

Installation: Undermount

#### ACCESSORIES

1	<b>Bottom Grid</b> OC-36S	2	<b>Shelf Grid</b> OC-31S-LH	3	<b>Shelf Grid</b> OC-31S-RH	4	<b>Cutting Board</b> OC-45SP	5	<b>Universal Roller Mat</b> UV-36RM	6	<b>Strainer Basket</b> 906 906SN
---	------------------------------	---	--------------------------------	---	--------------------------------	---	---------------------------------	---	--	---	--



1 **Bottom Grid**  
26 <sup>3</sup>/<sub>16</sub>" x 15 <sup>15</sup>/<sub>16</sub>"  
Stainless  
OC-36S  
**\$197**



2 **Shelf Grid**  
14 <sup>15</sup>/<sub>16</sub>" x 17 <sup>13</sup>/<sub>16</sub>"  
Stainless  
OC-31S-LH  
**\$157**



3 **Shelf Grid**  
13 <sup>11</sup>/<sub>16</sub>" x 15 <sup>1</sup>/<sub>16</sub>"  
Stainless  
OC-31S-RH  
**\$157**



4 **Cutting Board**  
18 <sup>3</sup>/<sub>4</sub>" x 19 <sup>5</sup>/<sub>8</sub>"  
Solid Wood with  
Stainless Colander  
OC-45SP  
**\$409**

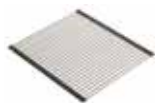

5 **Universal Roller Mat**  
18 <sup>7</sup>/<sub>16</sub>" x 20"  
Stainless  
UV-36RM  
**\$179**



6 **Strainer Basket**  
Chrome  
906  
**\$73**  
  
Satin Nickel  
906SN  
**\$97**





Kubus  
Granite

Pictured: KBG110-31SG sink with FF3807 faucet



Kubus  
Granite

# KUBUS

Kubus fits wherever you need it, whether it's your primary kitchen sink or in a prep area. Choose from **five granite colors** to create the kitchen workspace you've always imagined.



KBG110-13ON	Onyx	\$549
KBG110-13SM	Storm	\$549
KBG110-13ES	Espresso	\$549
KBG110-13CH	Champagne	\$549
KBG110-13SG	Shadow Grey	\$549

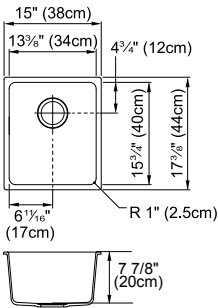

SPECIFICATIONS

Interior Dimensions: 13 3/8" x 15 3/4" x 7 7/8"  
Exterior Dimensions: 15" x 17 3/8"  
Minimum Cabinet Size: 18"  
Weight: 18 lbs.  
Corner Radius: 25mm  
Installation: Undermount

ACCESSORIES

1   <b>Bottom Grid</b> KBG13-36S	3   <b>Universal Roller Mat</b> UV-36RM	4   <b>Strainer Basket</b> 906 906SN
-------------------------------------	--	--

KBG110-31ON	Onyx	\$719
KBG110-31SM	Storm	\$719
KBG110-31ES	Espresso	\$719
KBG110-31CH	Champagne	\$719
KBG110-31SG	Shadow Grey	\$719

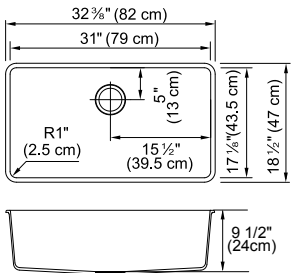

SPECIFICATIONS

Interior Dimensions: 31" x 17 1/2" x 9 1/2"  
Exterior Dimensions: 32 3/8" x 18 1/2"  
Minimum Cabinet Size: 36"  
Weight: 39 lbs.  
Corner Radius: 25mm  
Installation: Undermount

ACCESSORIES

2   <b>Bottom Grid</b> KBG31-36S	3   <b>Universal Roller Mat</b> UV-36RM	4   <b>Strainer Basket</b> 906 906SN
-------------------------------------	--	--

ACCESSORIES

1   <b>Bottom Grid</b> 13 3/8" x 14 1/8" Stainless KBG13-36S <b>\$138</b>	2   <b>Bottom Grid</b> 29 1/2" x 15 1/8" Stainless KBG31-36S <b>\$225</b>	3   <b>Universal Roller Mat</b> 18 7/16" x 20" Stainless UV-36RM <b>\$179</b>	4   <b>Strainer Basket</b> Chrome 906 <b>\$73</b>  Satin Nickel 906SN <b>\$97</b>

Note: Templates and chrome strainer kit supplied with stainless steel sinks. All accessories sold separately unless otherwise indicated. Design of custom accessories subject to change without notice. Waste openings are standard 3 1/2" (9cm) diameter except where another dimension is noted. Franke recommends using template, sink, and accessories when making final cutout.







# YOUR KITCHEN. YOUR DESIGN.

Personalize your kitchen workspace and create a smooth flow from preparation to cleanup. Versatile, space-expanding accessories play multiple roles in the kitchen and fit within your Franke sink or directly on the kitchen counter.

Practical by design and aesthetically beautiful, accessories simplify every task and match the unique way you cook and entertain at home.







FUNCTIONAL



STYLE



ENTERTAIN

PERSONALIZE





# FAUCETS

Farm House	126-131
Professional	132-133
Crystal	134
Masterchef	135
Purus	136-137
Chillout	138-139
Planar 8	140-141
Absinthe	142-147
Pescara	148-152
Peak	153
Ambient	154-159
Orca	160-163
Steel	164-166
Fluence	167
Manhattan	168-169
Active	170-171
Kubus	172-173
Cube	174-177
Home	178-179







Faucets



# FAUCETS TO THE HIGHEST STANDARDS



Faucets

From extravagant to purist. From satin nickel to polished chrome. Whether you prefer a flexible, pull-out, or integrated water filter, the Franke faucet range meets every need in every kitchen. Your favorite Franke faucet will be the perfect match for your ideal Franke sink.

## MANUFACTURING TO FINEST STANDARDS

Outstanding design and quality components come together during the Franke manufacturing process. Strict adherence to Franke manufacturing standards in forming, finishing and final assembly achieves the exceptional quality and durability that makes a Franke faucet the most desired addition to a kitchen.

## QUALITY ASSURANCE AND CERTIFICATIONS

Franke faucets are manufactured under the supervision and testing of local and international certifying bodies, including CSA, IAPMO, ICC, and NSF. All Franke faucets meet the requirements of the Federal Safe Drinking Water Act, NSF372 and NSF61.







# WATER SAVING FEATURE

Turning the faucet handle one click will start a water conserving 50% flow. A second click of the handle brings the faucet to 100% water flow.

Franke faucets are in compliance with CalGreen, California's Green Building Standards, an initiative to reduce water usage by 20 percent in new construction projects.



Look for faucets with water saving feature as not all faucets have this feature.





Pictured: FF7000A faucet





Farmhouse  
Faucets

# FARM HOUSE

Farm House faucets bring country charm to sinks and kitchens of any design. Choose among **chrome and nickel finishes** to reflect your personal style. Most faucets within this family come with a **side spray** for added convenience in cooking and cleanup.





## FF6000A

FF6000A	Polished Chrome	\$1,929
FF6070A	Polished Nickel	\$2,149
FF6080A	Satin Nickel	\$2,149

FEATURES  
AND BENEFITS

3-Hole Bridge Faucet  
with Side Spray  
Flow Rate: 1.75 gpm  
Spray Function: Press & Hold  
Spray Type: Full & Needle  
Spout Swivel Range: 180°  
Cartridge: ½" Ceramic  
Check Valve: Integrated Double  
Countertop Hole Diameter: 1 ¾"  
Weight: 14 lbs.

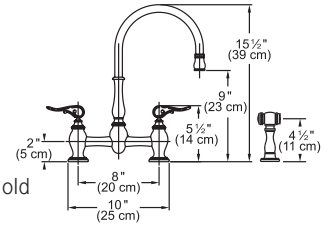

## FF7000A

FF7000A	Polished Chrome	\$1,929
FF7070A	Polished Nickel	\$2,149
FF7080A	Satin Nickel	\$2,149

FEATURES  
AND BENEFITS

3-Hole Bridge Faucet  
with Side Spray  
Flow Rate: 1.75 gpm  
Spray Function: Press & Hold  
Spray Type: Full & Needle  
Spout Swivel Range: 180°  
Cartridge: ½" Ceramic  
Check Valve: Integrated Double  
Countertop Hole Diameter: 1 ¾"  
Weight: 15 lbs.

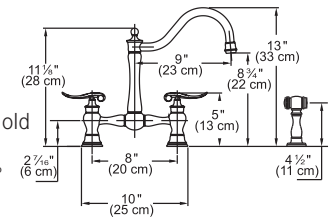

## FFS100

FFS100	Polished Chrome	\$1,109
FFS170	Polished Nickel	\$1,239
FFS180	Satin Nickel	\$1,239

FEATURES  
AND BENEFITS

1-Hole with Side Spray  
Flow Rate: 1.75 gpm  
Spray Function: Press & Hold  
Spray Type: Full & Needle  
Spout Swivel Range: 180°  
Cartridge: 25mm Ceramic  
Check Valve: Integrated Double  
Countertop Hole Diameter: 1 ¾"  
Weight: 9 lbs.

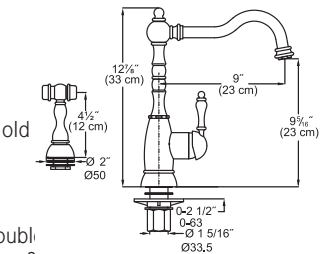

## FFS400



FFS400	Polished Chrome	\$1,109
FFS470	Polished Nickel	\$1,239
FFS480	Satin Nickel	\$1,239

FEATURES  
AND BENEFITS

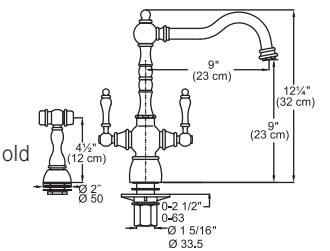
1-Hole with Side Spray  
Flow Rate: 1.75 gpm  
Spray Function: Press & Hold  
Spray Type: Full & Needle  
Spout Swivel Range: 180°  
Cartridge: ½" Ceramic  
Check Valve: Integrated Double  
Countertop Hole Diameter: 1 ¾"  
Weight: 11 lbs.



## FFPD400

<b>FFPD400</b>		Polished Chrome	\$ 949
<b>FFPD470</b>		Polished Nickel	\$1,109
<b>FFPD480</b>		Satin Nickel	\$1,109



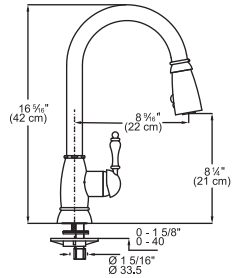

### FEATURES AND BENEFITS

1-Hole Pull-Down  
Flow Rate: 1.75 gpm  
Spray Function: Toggle  
Spray Type: Full & Needle  
Spout Swivel Range: 360°  
Cartridge: 25mm Ceramic  
Check Valve: Integrated Double  
Countertop Hole Diameter: 1 3/8"  
Weight: 10 lbs.



## NEW PF7000A

<b>PF7000A</b>		Polished Chrome	\$ 949
<b>PF7070A</b>		Polished Nickel	\$1,029
<b>PF7080A</b>		Satin Nickel	\$1,059



### FEATURES AND BENEFITS

Wall Mount Pot Filler  
Flow Rate: 2.2 gpm  
Spray Type: Full  
Spout Swivel Range: 180°  
Cartridge: 1/2" Ceramic  
Weight: 5 lbs.

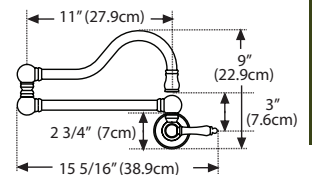

## NEW PF3300

<b>PF3300</b>		Polished Chrome	\$739
<b>PF3380</b>		Satin Nickel	\$859



### FEATURES AND BENEFITS

Wall Mount Pot Filler  
Flow Rate: 2.2 gpm  
Spray Type: Full  
Spout Swivel Range: 180°  
Cartridge: 1/2" Ceramic  
Weight: 5 lbs.

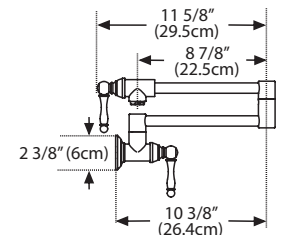

## DW6100C

<b>DW6100C</b>		Polished Chrome	\$479
<b>DW6170C</b>		Polished Nickel	\$579
<b>DW6180C</b>		Satin Nickel	\$579



### FEATURES AND BENEFITS

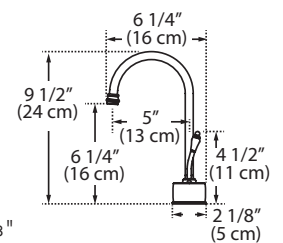

The Little Butler® Cold Filtered  
Flow Rate: 0.5 gpm  
Spray Type: Stream  
Spout Swivel Range: 360°  
Cartridge: 3/8" Ceramic  
Countertop Hole Diameter: 1 3/8"  
Weight: 3 lbs.



Indicates:  Cold  Hot  Hot/Cold

Faucet supply lines are standard 3/8" O.D. All faucets can accommodate at least 1-3/4" counter-top thickness. Several can accommodate up to 3". Call customer service for additional thickness information

## LB6100C

<b>LB6100C</b>	 Polished Chrome	\$479
<b>LB6170C</b>	 Polished Nickel	\$579
<b>LB6180C</b>	 Satin Nickel	\$579



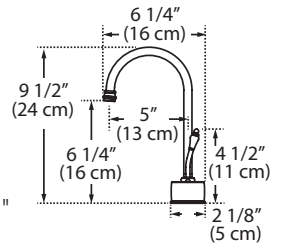

### FEATURES AND BENEFITS

The Little Butler® Hot Filtered  
Flow Rate: 0.5 gpm  
Spray Type: Stream  
Spout Swivel Range: 360°  
Cartridge: 3/8" Ceramic  
Countertop Hole Diameter: 1 3/8"  
Weight: 3 lbs.



## LB6200C

<b>LB6200C</b>	 Polished Chrome	\$649
<b>LB6270C</b>	 Polished Nickel	\$789
<b>LB6280C</b>	 Satin Nickel	\$789



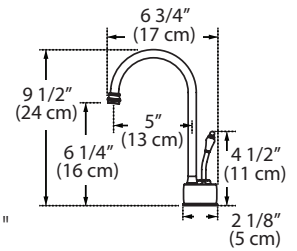

### FEATURES AND BENEFITS

The Little Butler® Hot/Cold Filtered  
Flow Rate: 0.5 gpm  
Spray Type: Stream  
Spout Swivel Range: 360°  
Cartridge: 3/8" Ceramic  
Countertop Hole Diameter: 1 3/8"  
Weight: 3 lbs.



## DW12000

<b>DW12000</b>	 Polished Chrome	\$489
<b>DW12080</b>	 Satin Nickel	\$569



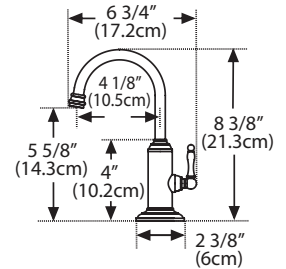

### FEATURES AND BENEFITS

The Little Butler® Cold Filtered  
Flow Rate: 0.5 gpm  
Spray Type: Stream  
Spout Swivel Range: 360°  
Cartridge: 3/8" Ceramic  
Countertop Hole Diameter: 1 1/4"  
Weight: 2 lbs.



## LB12100

<b>LB12100</b>	 Polished Chrome	\$489
<b>LB12180</b>	 Satin Nickel	\$569



### FEATURES AND BENEFITS

The Little Butler® Hot Filtered  
Flow Rate: 0.5 gpm  
Spray Type: Stream  
Spout Swivel Range: 360°  
Cartridge: 3/8" Ceramic  
Countertop Hole Diameter: 1 1/4"  
Weight: 3 lbs.

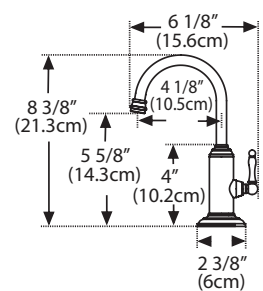

Indicates:  Cold  Hot  Hot/Cold

Faucet supply lines are standard 3/8" O.D. All faucets can accommodate at least 1-3/4" counter-top thickness. Several can accommodate up to 3". Call customer service for additional thickness information.



# LB12200

**LB12200**  Polished Chrome

**LB12280**  Satin Nickel

\$609  
\$729



## FEATURES AND BENEFITS

The Little Butler®  
Hot/Cold Filtered  
Flow Rate: 0.5 gpm  
Spray Type: Stream  
Spout Swivel Range: 360°  
Cartridge: 3/8" Ceramic  
Countertop Hole Diameter: 1 1/4"  
Weight: 4 lbs.

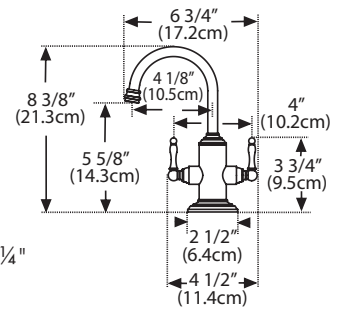

Indicates:  Cold  Hot  Hot/Cold

Faucet supply lines are standard 3/8" O.D. All faucets can accommodate at least 1-3/4" counter-top thickness. Several can accommodate up to 3". Call customer service for additional thickness information



Pictured: FF5300 faucet

# PROFESSIONAL

Professional faucets are available in **three sizes** to fit your workstyle and your design preference. All feature a **360-degree swivel spout** for a powerful, directional spray. Pair your new faucet with one of Franke's Professional series sinks for a kitchen that not only works hard but is also a beautiful addition to your kitchen.





**NEW FF5300**

Available Spring 2019

**FF5300**  Polished Chrome**\$779****FF5380**  Satin Nickel**\$919****FEATURES AND BENEFITS**

1-Hole Semi-Pro  
 Flow Rate: 1.75 gpm  
 Spray Function: Toggle  
 Spray Type: Full & Needle  
 Spout Swivel Range: 360°  
 Cartridge: 35mm Ceramic  
 Check Valve: Integrated Double  
 Countertop Hole Diameter: 1 3/8"  
 Weight: 8 lbs.

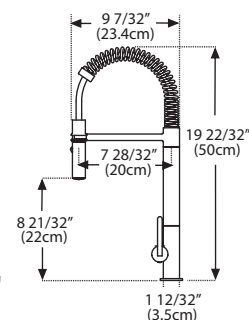
**NEW FFPD5300**

Available Spring 2019

**FFPD5300**  Polished Chrome**\$1,149****FFPD5380**  Satin Nickel**\$1,379****FEATURES AND BENEFITS**

1-Hole Semi-Pro  
 Flow Rate: 1.75 gpm  
 Spray Function: Toggle  
 Spray Type: Full & Needle  
 Spout Swivel Range: 360°  
 Cartridge: 35mm Ceramic  
 Check Valve: Integrated Double  
 Countertop Hole Diameter: 1 3/8"  
 Weight: 11 lbs.

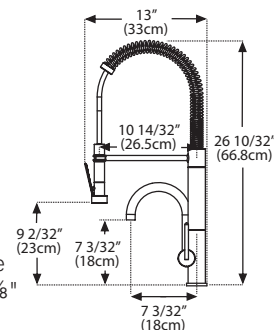
Professional  
Faucets**NEW FFPD5400**

Available Spring 2019

**FFPD5400**  Polished Chrome**\$1,259****FFPD5480**  Satin Nickel**\$1,489****FEATURES AND BENEFITS**

1-Hole Semi-Pro & Point-of-Use  
 Flow Rate: 1.75 gpm & .5 gpm  
 Spray Function: Toggle  
 Spray Type: Full & Needle  
 Spout Swivel Range: 360°  
 Cartridge: 35mm Ceramic  
 Check Valve: Integrated Double  
 Countertop Hole Diameter: 1 3/8"  
 Weight: 11 lbs.

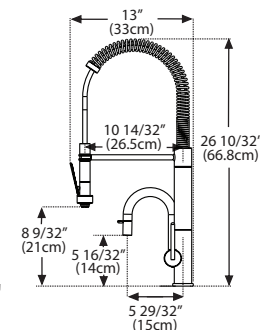





Pictured: FFPD4621 faucet

# CRYSTAL

Crystal faucets beautifully complement the sinks in our Crystal Collection. But they also make a **bold statement** – and offer extraordinary function – when paired with any Franke sink.



## NEW FFPD4600

FFPD4600 Polished Chrome

FFPD4611 Chrome with White Glass

FFPD4621 Chrome with Black Glass

FFPD4680 Satin Nickel

\$1,359

\$1,489

\$1,489

\$1,609



### FEATURES AND BENEFITS

1-Hole Semi-Pro  
Flow Rate: 1.75 gpm  
Spray Function: Toggle  
Spray Type: Full & Needle  
Spout Swivel Range: 360°  
Cartridge: 35mm Ceramic  
Check Valve: Integrated Double  
Countertop Hole Diameter: 1 3/8"  
Weight: 11 lbs.  
Magnetic Spray Dock

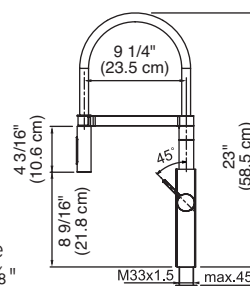

Faucet supply lines are standard 3/8" O.D. All faucets can accommodate at least 1-3/4" counter-top thickness. Several can accommodate up to 3". Call customer service for additional thickness information.





# MASTERCHEF

Enjoy the advantages of a **commercial kitchen** with a Masterchef faucet. The **pull-down spray** offers the ultimate in **maneuverability**, whether you're filling a pot on an adjacent counter or washing produce in the sink.

Masterchef  
Faucets

## FFPD2000

FFPD2000 Polished Chrome

\$1,239

FFPD2080 Satin Nickel

\$1,489



### FEATURES AND BENEFITS

1-Hole Semi-Pro  
Flow Rate: 1.75 gpm  
Spray Function: Toggle  
Spray Type: Full & Needle  
Spout Swivel Range: 360°  
Cartridge: 25mm Ceramic  
Check Valve: Integrated Double  
Countertop Hole Diameter: 1 3/8"  
Weight: 8 lbs.

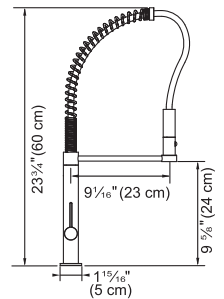

Pictured: FFPD2000 faucet



# PURUS

The new Purus filtered faucet features Franke's **patented triple-filter process technology** cleverly housed within a stylish compact capsule that fits right on the tap. The Purus filter **removes more than 95%\* of chlorine and 99%\*** of other harmful particles while retaining all beneficial minerals. Available in three styles and two finishes, Purus requires no under-sink filter so it fits beautifully in even the smallest of spaces.



Pictured: FFPD5620



## NEW FFPD5600

Available Spring 2019

FFPD5600  Chrome/Gun Metal

FFPD5620  Black/Satin Nickel

\$1,029  
\$1,149



### FEATURES AND BENEFITS

1-Hole Semi-Pro & Point-of-Use  
Flow Rate: 1.75 & .9 gpm  
Spray Function: Toggle  
Spray Type: Full & Needle  
Spout Swivel Range: 360°  
Cartridge: 35mm & 1/2" Ceramic  
Check Valve: Integrated Double  
Countertop Hole Diameter: 1 3/8"  
Weight: 10 lbs.

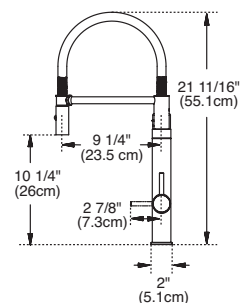

## NEW DW5600

Available Spring 2019

DW5600  Chrome/Gun Metal

DW5620  Black/Satin Nickel

\$439  
\$489



### FEATURES AND BENEFITS

1-Hole Point-of-Use  
Flow Rate: .9 gpm  
Spray Type: Full  
Spout Swivel Range: 360°  
Cartridge: 1/2" Ceramic  
Check Valve: Integrated  
Countertop Hole Diameter: 1"  
Weight: 6 lbs.

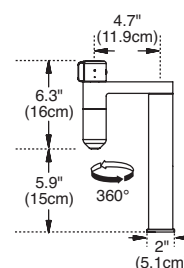

## NEW SP-FC1

Available Spring 2019

Purus Filter

\$ 69



### FEATURES AND BENEFITS

Reduces:

- Chlorine & Chloramine (taste and odor)
  - Particulate & Turbidity
  - Cysts (Cryptosporidium), THMS & VOC's
  - Rust, Dirt, Sediment & More
  - Micro plastics
- 132 gal. capacity (2 Months)

## NEW SP-FC3

Available Spring 2019

3 Pack Purus Filter

\$174



### FEATURES AND BENEFITS

Reduces:

- Chlorine & Chloramine (taste and odor)
  - Particulate & Turbidity
  - Cysts (Cryptosporidium), THMS & VOC's
  - Rust, Dirt, Sediment & More
  - Micro plastics
- 3 x 132 gal. capacity (6 Months)

Indicates:  Cold  Hot  Hot/Cold

Faucet supply lines are standard 3/8" O.D. All faucets can accommodate at least 1-3/4" counter-top thickness. Several can accommodate up to 3". Call customer service for additional thickness information

# CHILLOUT

The **modern minimalist design** enables the Chillout to perfectly fulfill the demanding requirements of any culinary kitchen. The **flexible swivel spout** offers **maximum clearance** for all types of cookware - even large pots and pans.



## FF4900

FF4900



Polished Chrome

\$ 889

FF4980



Satin Nickel

\$1,109



### FEATURES AND BENEFITS

1-Hole Semi-Pro  
Flow Rate: 1.75 gpm  
Spray Type: Full  
Spout Swivel Range: 360°  
Cartridge: 25mm Ceramic  
Check Valve: Integrated Double  
Countertop Hole Diameter: 1 3/8"  
Weight: 7 lbs.

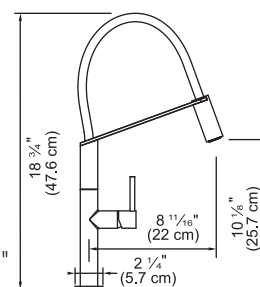

Faucet supply lines are standard 3/8" O.D. All faucets can accommodate at least 1-3/4" counter-top thickness. Several can accommodate up to 3". Call customer service for additional thickness information





Chillout  
Faucets

Pictured: FF4980 faucet



# PLANAR 8

The **semi-pro pulls down spray** faucet head and **single-hand operation** are just two of the reasons home chefs love the Planar 8 faucet. Made to **coordinate with Planar 8 sinks**, this faucet also enhances many other styles in the Franke sink collections.

Planar 8  
Faucets



Pictured: FF2880 faucet

## FF2800

**FF2800**  Polished Chrome

**FF2880**  Satin Nickel

\$ 899  
\$1,159



### FEATURES AND BENEFITS

1-Hole Semi-Pro  
Flow Rate: 1.75 gpm  
Spray Function: Toggle  
Spray Type: Full & Needle  
Spout Swivel Range: 360°  
Cartridge: 25mm Ceramic  
Check Valve: Integrated Double  
Countertop Hole Diameter: 1 3/8"  
Weight: 7 lbs.  
Magnetic Spray Dock

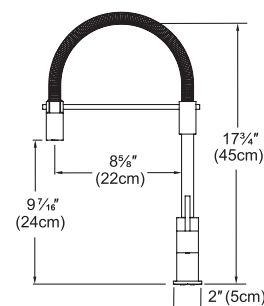

## FFP2800

**FFP2800**  Polished Chrome

**FFP2880**  Satin Nickel

\$639  
\$769



### FEATURES AND BENEFITS

1-Hole Prep  
Flow Rate: 1.75 gpm  
Spray Type: Full  
Spout Swivel Range: 360°  
Cartridge: 25mm Ceramic  
Countertop Hole Diameter: 1 3/8"  
Weight: 5 lbs.

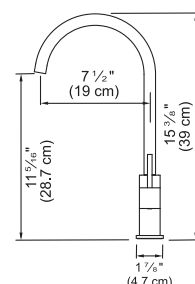

## FFB2800

**FFB2800**  Polished Chrome

**FFB2880**  Satin Nickel

\$509  
\$609



### FEATURES AND BENEFITS

1-Hole Bar  
Flow Rate: 1.75 gpm  
Spray Type: Full  
Spout Swivel Range: 360°  
Cartridge: 25mm Ceramic  
Countertop Hole Diameter: 1 3/8"  
Weight: 5 lbs.

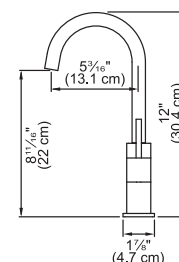

## NEW SD2600

Available Spring 2019

**SD2600**  Polished Chrome

\$219

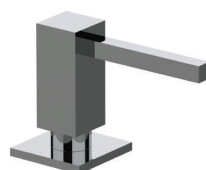

### FEATURES AND BENEFITS

Hole Size: 1 1/8"  
Weight: 1 lb.  
Capacity: 8.5 oz.

#### Dispenser Head Detail

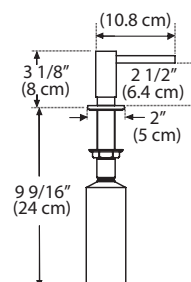
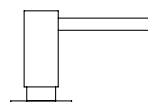

## PLANAR 8 DISPENSER





Pictured: FF5270 faucet, LB15270 filtration faucet and SD5270 soap dispenser



# ABSINTHE





Beauty across the entire range. Oriented on current trends in product design, the combination of the **transitional style** and sculptured form provide **sleek aesthetics** that will delight any chef day after day.



Absinthe  
Faucets



## FFS5200



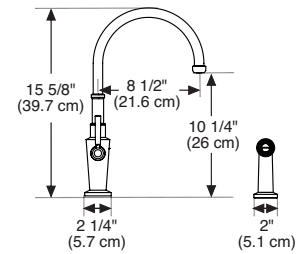

<b>FFS5200</b>		Polished Chrome	\$ 909
<b>FFS5220</b>		Matte Black	\$1,079
<b>FFS5270</b>		Polished Nickel	\$1,079
<b>FFS5280</b>		Satin Nickel	\$1,079

FEATURES  
AND BENEFITS

1-Hole Faucet  
with Side Spray  
Flow Rate: 1.75 gpm  
Spray Function: Spray & Hold  
Spray Type: Full & Needle  
Spout Swivel Range: 360°  
Cartridge: ½" Ceramic  
Check Valve: Integrated Double  
Countertop Hole Diameter: 1 ⅜"  
Weight: 10 lbs.



## FF5200



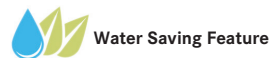
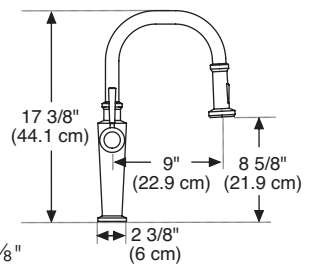

<b>FF5200</b>		Polished Chrome	\$779
<b>FF5220</b>		Matte Black	\$929
<b>FF5270</b>		Polished Nickel	\$929
<b>FF5280</b>		Satin Nickel	\$929

FEATURES  
AND BENEFITS

1-Hole Pull-Down  
Flow Rate: 1.75 gpm  
Spray Function: Toggle  
Spray Type: Full & Needle  
Spout Swivel Range: 180°  
Cartridge: 35mm Ceramic  
Countertop Hole Diameter: 1 ⅜"  
Weight: 11 lbs.  
Magnetic Spray Dock



## FFPS5200



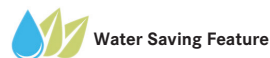
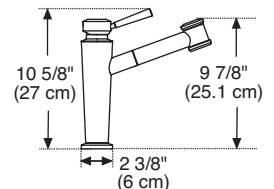

<b>FFPS5200</b>		Polished Chrome	\$779
<b>FFPS5220</b>		Matte Black	\$929
<b>FFPS5270</b>		Polished Nickel	\$929
<b>FFPS5280</b>		Satin Nickel	\$929

FEATURES  
AND BENEFITS

1-Hole Pull-Out  
Flow Rate: 1.75 gpm  
Spray Function: Toggle  
Spray Type: Full & Needle  
Spout Swivel Range: 180°  
Cartridge: 35mm Ceramic  
Countertop Hole Diameter: 1 ⅜"  
Weight: 9 lbs.



## PF5200



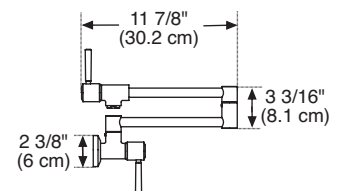

<b>PF5200</b>		Polished Chrome	\$749
<b>PF5220</b>		Matte Black	\$899
<b>PF5270</b>		Polished Nickel	\$899
<b>PF5280</b>		Satin Nickel	\$899

FEATURES  
AND BENEFITS

Wall Mount Pot Filler  
Flow Rate: 2.2 gpm  
Spout Swivel Range: 180°  
Cartridge: ½" Ceramic  
Weight: 6 lbs.



## FFP5200

<b>FFP5200</b>		Polished Chrome	\$739
<b>FFP5220</b>		Matte Black	\$889
<b>FFP5270</b>		Polished Nickel	\$889
<b>FFP5280</b>		Satin Nickel	\$889



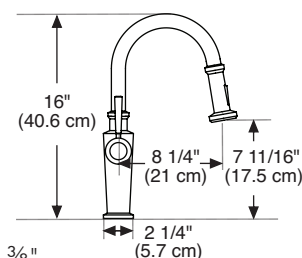

FEATURES  
AND BENEFITS

1-Hole Prep  
Flow Rate: 1.75 gpm  
Spray Function: Toggle  
Spray Type: Full & Needle  
Spout Swivel Range: 180°  
Cartridge: 35mm Ceramic  
Countertop Hole Diameter: 1 3/8"  
Weight: 11 lbs.  
Magnetic Spray Dock



Water Saving Feature

## FFB5200

<b>FFB5200</b>		Polished Chrome	\$579
<b>FFB5220</b>		Matte Black	\$709
<b>FFB5270</b>		Polished Nickel	\$709
<b>FFB5280</b>		Satin Nickel	\$709



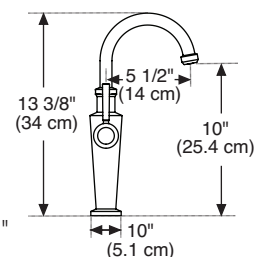

FEATURES  
AND BENEFITS

1-Hole Bar  
Flow Rate: 1.75 gpm  
Spray Type: Full  
Spout Swivel Range: 360°  
Cartridge: 28mm Ceramic  
Countertop Hole Diameter: 1 3/8"  
Weight: 6 lbs.



Water Saving Feature

**NEW** FFT5200

<b>FFT5200</b>		Polished Chrome	\$589
<b>FFT5220</b>		Matte Black	\$709
<b>FFT5270</b>		Polished Nickel	\$709
<b>FFT5280</b>		Satin Nickel	\$709



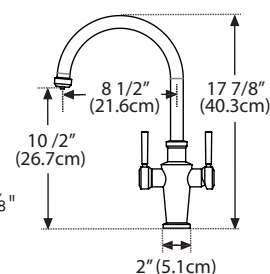

FEATURES  
AND BENEFITS

3 in 1 Hot/Cold/Filtered Cold  
Flow Rate: 1.75 gpm/0.5 gpm  
Spray Type: Full & Stream  
Spout Swivel Range: 360°  
Cartridge: 28mm Ceramic  
Countertop Hole Diameter: 1 3/8"  
Weight: 10 lbs.



Note: Filter is not included. Please reference pages 190-195 for filtration options.

## DW15000

<b>DW15000</b>		Polished Chrome	\$519
<b>DW15020</b>		Matte Black	\$599
<b>DW15070</b>		Polished Nickel	\$599
<b>DW15080</b>		Satin Nickel	\$599

FEATURES  
AND BENEFITS

The Little Butler® Cold Filtered  
Flow Rate: 0.5  
Spray Type: Stream  
Spout Swivel Range: 360°  
Cartridge: 3/8" Ceramic  
Countertop Hole Diameter: 1 1/4"  
Weight: 3 lbs.

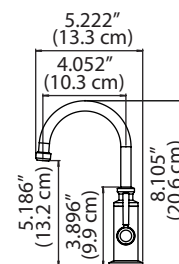





Indicates:  Cold  Hot  Hot/Cold

Faucet supply lines are standard 3/8" O.D. All faucets can accommodate at least 1-3/4" counter-top thickness. Several can accommodate up to 3". Call customer service for additional thickness information



## LB15100



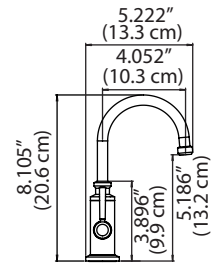

<b>LB15100</b>		Polished Chrome	\$499
<b>LB15120</b>		Matte Black	\$589
<b>LB15170</b>		Polished Nickel	\$589
<b>LB15180</b>		Satin Nickel	\$589

FEATURES  
AND BENEFITS

The Little Butler® Hot Filtered  
Flow Rate: 0.5  
Spray Type: Stream  
Spout Swivel Range: 360°  
Cartridge: 3/8" Ceramic  
Countertop Hole Diameter: 1 1/4"  
Weight: 3 lbs.



## LB15200

<b>LB15200</b>		Polished Chrome	\$619
<b>LB15220</b>		Matte Black	\$769
<b>LB15270</b>		Polished Nickel	\$769
<b>LB15280</b>		Satin Nickel	\$769



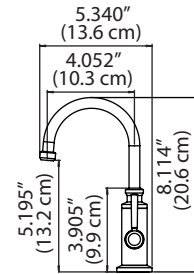

FEATURES  
AND BENEFITS

The Little Butler® Hot/Cold Filtered  
Flow Rate: 0.5  
Spray Type: Stream  
Spout Swivel Range: 360°  
Cartridge: 3/8" Ceramic  
Countertop Hole Diameter: 1 1/4"  
Weight: 3 lbs.



## ABSINTHE DISPENSER

## SD5200

<b>SD5200</b>		Polished Chrome	\$169
<b>SD5220</b>		Matte Black	\$209
<b>SD5270</b>		Polished Nickel	\$209
<b>SD5280</b>		Satin Nickel	\$209

FEATURES  
AND BENEFITS

Hole Size: 1 1/8"  
Weight: 1 lb.  
Capacity: 10 oz.

## Dispenser Head Detail

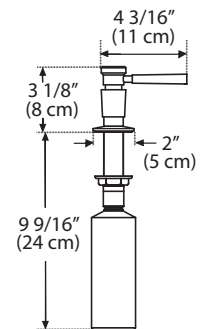
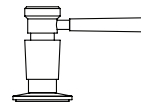









Pictured: FFPD4300 faucet





Pescara  
Faucets

# PESCARA

Pescara faucets are elegantly designed with an abundance of **functional features**. The innovative **rear-docking spray head models** puts Pescara on the “must have” list of so many home chefs.



## FFPD4300

FFPD4300  Polished Chrome

\$869

FFPD4350  Stainless Steel

\$999

FEATURES  
AND BENEFITS

1-Hole Semi-Pro  
Flow Rate: 1.75 gpm  
Spray Function: Toggle  
Spray Type: Full & Needle  
Spout Swivel Range: 360°  
Cartridge: 35mm Ceramic  
Check Valve: Integrated Double  
Countertop Hole Diameter: 1 3/8"  
Weight: 10 lbs.  
Magnetic Spray Dock

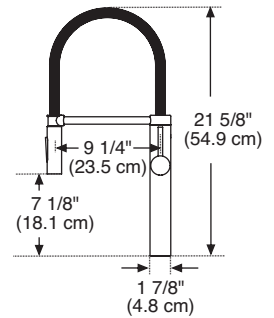

## FFPD4400

FFPD4400  Polished Chrome

\$709

FFPD4450  Stainless Steel

\$869

FEATURES  
AND BENEFITS

1-Hole Semi-Pro  
Flow Rate: 1.75 gpm  
Spray Function: Toggle  
Spray Type: Full & Needle  
Spout Swivel Range: 360°  
Cartridge: 25mm Ceramic (FFPD4450)  
28mm Ceramic (FFPD4400)  
Check Valve: Integrated Double  
Countertop Hole Diameter: 1 3/8"  
Weight: 8 lbs.  
Magnetic Spray Dock

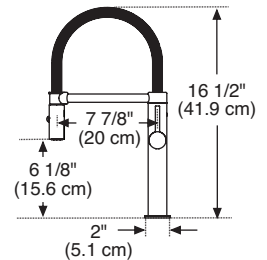

Water Saving Feature (FFPD4400 only)

**NEW** FF4800

Available Spring 2019

FF4800  Polished Chrome

\$679

FF4880  Satin Nickel

\$789

FEATURES  
AND BENEFITS

1-Hole Semi-Pro & Pull-down  
Flow Rate: 1.75 gpm  
Spray Function: Toggle  
Spray Type: Full & Needle  
Spout Swivel Range: 360°  
Cartridge: 35mm Ceramic  
Check Valve: Integrated Double  
Countertop Hole Diameter: 1 3/8"  
Weight: 6 lbs.

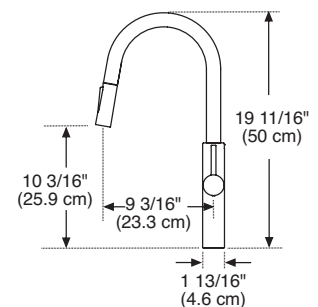

## FF4400

FF4400  Polished Chrome

\$709

FF4480  Satin Nickel

\$829

**NEW** Available Spring 2019FF4420  Matte Black

\$829



Extended View

FEATURES  
AND BENEFITS

1-Hole Semi-Pro  
Flow Rate: 1.75 gpm  
Spray Function: Press & Hold  
Spray Type: Full & Needle  
Spout Swivel Range: 360°  
Cartridge: 28mm Ceramic  
Countertop Hole Diameter: 1 3/8"  
Weight: 8 lbs.  
Magnetic Spray Dock

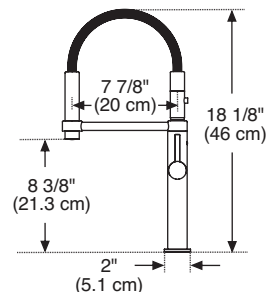

Water Saving Feature

**New FF4700**

Available Spring 2019

**FF4700**  Polished Chrome**FF4720**  Matte Black**FF4780**  Satin Nickel**\$649****\$759****\$759****FEATURES AND BENEFITS**

1-Hole Pull-Down  
 Flow Rate: 1.75 gpm  
 Spray Function: Toggle  
 Spray Type: Full & Needle  
 Spout Swivel Range: 360°  
 Cartridge: 35mm Ceramic  
 Check Valve: Integrated Double  
 Countertop Hole Diameter: 1 3/8"  
 Weight: 6 lbs.

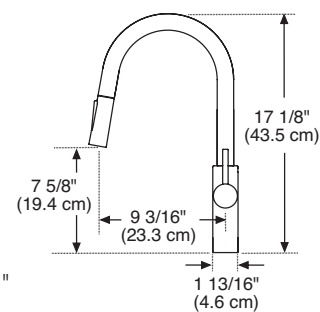
**PFD4400****PFD4400**  Polished Chrome**PFD4480**  Satin Nickel**\$619****\$749****FEATURES AND BENEFITS**

Deck Mount Pot Filler  
 Flow Rate: 1.75 gpm  
 Spray Type: Full  
 Spout Swivel Range: 360°  
 Cartridge: 28mm Ceramic  
 Countertop Hole Diameter: 1 3/8"  
 Weight: 8 lbs.

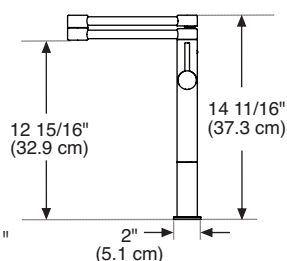
**Water Saving Feature**Pescara  
Faucets**PF4400****PF4400**  Polished Chrome**PF4480**  Satin Nickel**\$619****\$749****FEATURES AND BENEFITS**

Wall Mount Pot Filler  
 Flow Rate: 2.2 gpm  
 Spray Type: Full  
 Spout Swivel Range: 180°  
 Cartridge: 1/2" Ceramic  
 Weight: 6 lbs.

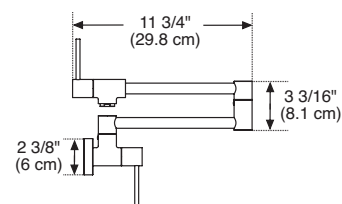
**FFP4400****FFP4400**  Polished Chrome**FFP4480**  Satin Nickel**\$499****\$619****FEATURES AND BENEFITS**

1-Hole Prep  
 Flow Rate: 1.75 gpm  
 Spray Type: Full  
 Spout Swivel Range: 360°  
 Cartridge: 28mm Ceramic  
 Countertop Hole Diameter: 1 3/8"  
 Weight: 7 lbs.

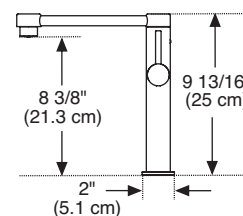
**Water Saving Feature**



DW16000

- DW16000

Polished Chrome

\$489
- DW16080

Satin Nickel

\$579



FEATURES  
AND BENEFITS

The Little Butler® Cold Filtered  
Flow Rate: 0.5  
Spray Type: Stream  
Spout Swivel Range: 360°  
Cartridge: 3/8" Ceramic  
Countertop Hole Diameter: 1 1/4"  
Weight: 3 lbs.

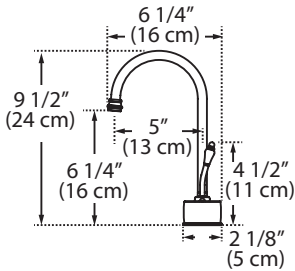

LB16100

- LB16100

Polished Chrome

\$539
- LB16180

Satin Nickel

\$619



FEATURES  
AND BENEFITS

The Little Butler® Hot Filtered  
Flow Rate: 0.5  
Spray Type: Stream  
Spout Swivel Range: 360°  
Cartridge: 3/8" Ceramic  
Countertop Hole Diameter: 1 1/4"  
Weight: 3 lbs.

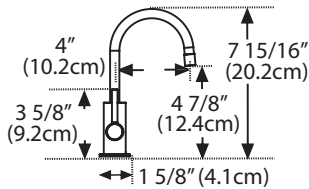

LB16200

- LB16200

Polished Chrome

\$629
- LB16280

Satin Nickel

\$739



FEATURES  
AND BENEFITS

The Little Butler®  
Hot/Cold Filtered  
Flow Rate: 0.5  
Spray Type: Stream  
Spout Swivel Range: 360°  
Cartridge: 3/8" Ceramic  
Countertop Hole Diameter: 1 1/4"  
Weight: 3 lbs.

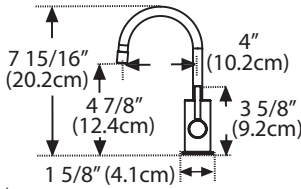

Indicates: Cold Hot Hot/Cold

Faucet supply lines are standard 3/8" O.D. All faucets can accommodate at least 1-3/4" counter-top thickness. Several can accommodate up to 3". Call customer service for additional thickness information



Pictured: FFPD5550 faucet

# PEAK

The sleek and chic Peak faucet can complement any sink style. A **pull-down spray** extends this faucet's use in prep, cooking or cleanup then fits neatly into a **magnetic dock**. You'll love the understated styling of this semi-pro faucet and rave over the simplicity of use.

Peak  
Faucets



## NEW FFPD5550

Available Spring 2019

FFPD5550



Stainless Steel

\$799



### FEATURES AND BENEFITS

1-Hole Semi-Pro  
Flow Rate: 1.75 gpm  
Spray Type: Full  
Spout Swivel Range: 360°  
Cartridge: 35mm Ceramic  
Check Valve: Integrated Double  
Countertop Hole Diameter: 1 3/8"  
Weight: 8 lbs.

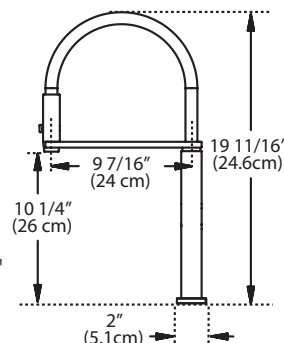

Faucet supply lines are standard 3/8" O.D. All faucets can accommodate at least 1-3/4" counter-top thickness. Several can accommodate up to 3". Call customer service for additional thickness information





Ambient  
Faucets

Pictured: FF3100 faucet







# AMBIENT

Ambient faucets encompass all of your kitchen needs with a **pull-down** and **pull-out** style for ultimate flexibility. Enhance your workspace with the collection's **filtration faucets** and **pot filler** and have all of the functions you need – in a beautifully coordinated style.



## FF3100

<b>FF3100</b>		Polished Chrome	\$649
<b>FF3170</b>		Polished Nickel	\$689
<b>FF3180</b>		Satin Nickel	\$779



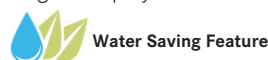
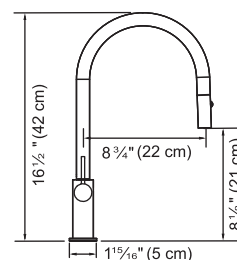

### FEATURES AND BENEFITS

1-Hole Pull-Down  
Flow Rate: 1.75 gpm  
Spray Function: Toggle  
Spray Type: Full & Needle  
Spout Swivel Range: 180°  
Cartridge: 28mm Ceramic  
Check Valve: Integrated Double  
Countertop Hole Diameter: 1 3/8"  
Weight: 6 lbs.  
Magnetic Spray Dock



Water Saving Feature

## FFP3100

<b>FFP3100</b>		Polished Chrome	\$609
<b>FFP3170</b>		Polished Nickel	\$649
<b>FFP3180</b>		Satin Nickel	\$739



### FEATURES AND BENEFITS



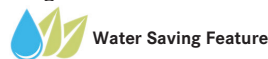
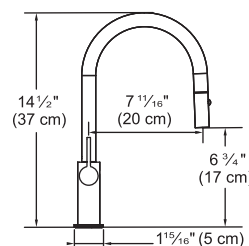

1-Hole Pull-Down Prep  
Flow Rate: 1.75 gpm  
Spray Function: Toggle  
Spray Type: Full & Needle  
Spout Swivel Range: 180°  
Cartridge: 28mm Ceramic  
Check Valve: Integrated Double  
Countertop Hole Diameter: 1 3/8"  
Weight: 6 lbs.



Water Saving Feature

## NEW FFPS4300

Available Spring 2019

<b>FFPS4300</b>		Polished Chrome	\$479
<b>FFPS4320</b>		Matte Black	\$569
<b>FFPS4380</b>		Satin Nickel	\$569
<b>FFPS4395</b>		Brushed Gold	\$569



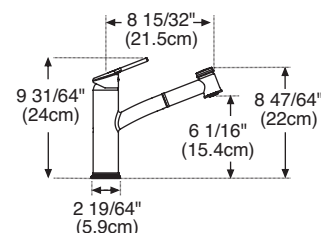

### FEATURES AND BENEFITS

1-Hole Pull-Out  
Flow Rate: 1.75 gpm  
Spray Function: Toggle  
Spray Type: Full & Needle  
Spout Swivel Range: 110°  
Cartridge: 35mm Ceramic  
Check Valve: Integrated Double  
Countertop Hole Diameter: 1 3/8"  
Weight: 6 lbs.



## FFB3100

<b>FFB3100</b>		Polished Chrome	\$449
<b>FFB3170</b>		Polished Nickel	\$469
<b>FFB3180</b>		Satin Nickel	\$559



### FEATURES AND BENEFITS

1-Hole Bar  
Flow Rate: 1.75 gpm  
Spray Type: Full  
Spout Swivel Range: 360°  
Cartridge: 28mm Ceramic  
Countertop Hole Diameter: 1 3/8"  
Weight: 5 lbs.

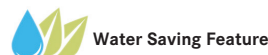
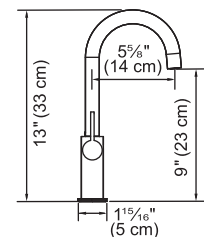

Water Saving Feature

## FFPS3600

**FFPS3600**  Polished Chrome \$499  
**FFPS3680**  Satin Nickel \$609



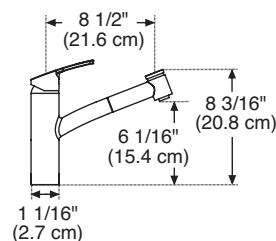

### FEATURES AND BENEFITS

1-Hole Pull-Out  
 Flow Rate: 1.75 gpm  
 Spray Function: Toggle  
 Spray Type: Full & Needle  
 Spout Swivel Range: 110°  
 Cartridge: 35mm Ceramic  
 Check Valve: Integrated Double  
 Countertop Hole Diameter: 1 3/8"  
 Weight: 6 lbs.



## PF3100

**PF3100**  Polished Chrome \$659  
**PF3170**  Polished Nickel \$719  
**PF3180**  Satin Nickel \$889



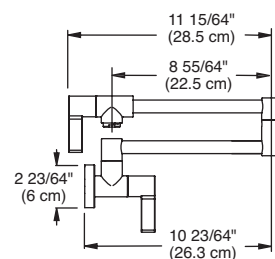

### FEATURES AND BENEFITS

Wall Mount Pot Filler  
 Flow Rate: 2.2 gpm  
 Spray Type: Full  
 Spout Swivel Range: 180°  
 Cartridge: 1/2" Ceramic  
 Weight: 5 lbs.



Ambient  
Faucets

## FFT3100

**FFT3100**  Polished Chrome \$509  
**FFT3170**  Polished Nickel \$559  
**FFT3180**  Satin Nickel \$629



### FEATURES AND BENEFITS

3 in 1 Hot/Cold/Filtered Cold  
 Flow Rate: 1.75 gpm/0.5 gpm  
 Spray Type: Full & Stream  
 Spout Swivel Range: 360°  
 Cartridge: 28mm Ceramic  
 Countertop Hole Diameter: 1 3/8"  
 Weight: 6 lbs.

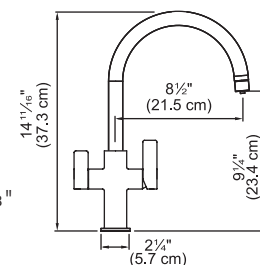



Note: Filter is not included. Please reference pages 190-195 for filtration options.



Water Saving Feature

## DW7000C

**DW7000C**  Polished Chrome \$479  
**DW7070C**  Polished Nickel \$569  
**DW7080C**  Satin Nickel \$569



### FEATURES AND BENEFITS

The Little Butler® Cold Filtered  
 Flow Rate: 0.5 gpm  
 Spray Type: Stream  
 Spout Swivel Range: 360°  
 Cartridge: 3/8" Ceramic  
 Countertop Hole Diameter: 1 3/8"  
 Weight: 3 lbs.

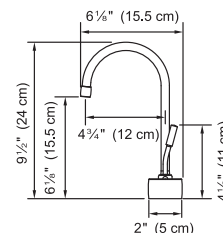

Indicates:  Cold  Hot  Hot/Cold

Faucet supply lines are standard 3/8" O.D. All faucets can accommodate at least 1-3/4" counter-top thickness. Several can accommodate up to 3". Call customer service for additional thickness information



## LB7100C

<b>LB7100C</b>	 Polished Chrome	\$479
<b>LB7170C</b>	 Polished Nickel	\$569
<b>LB7180C</b>	 Satin Nickel	\$569



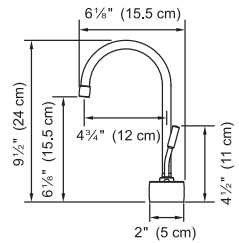

### FEATURES AND BENEFITS

The Little Butler® Hot Filtered  
Flow Rate: 0.5 gpm  
Spray Type: Stream  
Spout Swivel Range: 360°  
Cartridge: 3/8" Ceramic  
Countertop Hole Diameter: 1 3/8"  
Weight: 3 lbs.



## LB7200C

<b>LB7200C</b>	 Polished Chrome	\$649
<b>LB7270C</b>	 Polished Nickel	\$789
<b>LB7280C</b>	 Satin Nickel	\$789



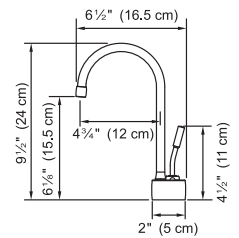

### FEATURES AND BENEFITS

The Little Butler® Hot/Cold Filtered  
Flow Rate: 0.5 gpm  
Spray Type: Stream  
Spout Swivel Range: 360°  
Cartridge: 3/8" Ceramic  
Countertop Hole Diameter: 1 3/8"  
Weight: 3 lbs.



## DW10000

<b>DW10000</b>	 Polished Chrome	\$519
<b>DW10070</b>	 Polished Nickel	\$599
<b>DW10080</b>	 Satin Nickel	\$599



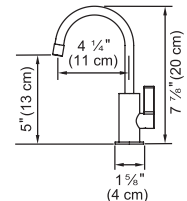

### FEATURES AND BENEFITS

The Little Butler® Cold Filtered  
Flow Rate: 0.5 gpm  
Spray Type: Stream  
Spout Swivel Range: 360°  
Cartridge: 3/8" Ceramic  
Countertop Hole Diameter: 1 1/4"  
Weight: 2 lbs.



## LB10100

<b>LB10100</b>	 Polished Chrome	\$519
<b>LB10170</b>	 Polished Nickel	\$609
<b>LB10180</b>	 Satin Nickel	\$609



### FEATURES AND BENEFITS

The Little Butler® Hot Filtered  
Flow Rate: 0.5 gpm  
Spray Type: Stream  
Spout Swivel Range: 360°  
Cartridge: 3/8" Ceramic  
Countertop Hole Diameter: 1 1/4"  
Weight: 3 lbs.

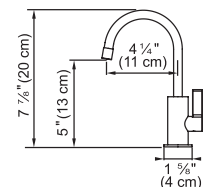

Indicates:  Cold  Hot  Hot/Cold

Faucet supply lines are standard 3/8" O.D. All faucets can accommodate at least 1-3/4" counter-top thickness. Several can accommodate up to 3". Call customer service for additional thickness information

## LB10200

<b>LB10200</b>	 Polished Chrome	\$639
<b>LB10270</b>	 Polished Nickel	\$769
<b>LB10280</b>	 Satin Nickel	\$769



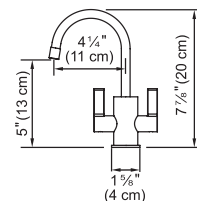

### FEATURES AND BENEFITS

The Little Butler®  
Hot/Cold Filtered  
Flow Rate: 0.5 gpm  
Spray Type: Stream  
Spout Swivel Range: 360°  
Cartridge: 3/8" Ceramic  
Countertop Hole Diameter: 1 1/4"  
Weight: 3 lbs.



## SD3100

<b>SD3100</b>	 Polished Chrome	\$134
<b>SD3170</b>	 Polished Nickel	\$172
<b>SD3180</b>	 Satin Nickel	\$172



### FEATURES AND BENEFITS

Hole Size: 1 1/8"  
Weight: 1 lb.  
Capacity: 10 oz.

#### Dispenser Head Detail

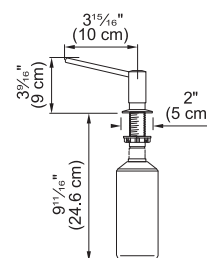

## AMBIENT DISPENSER

Ambient  
Faucets

Indicates:  Cold  Hot  Hot/Cold

Faucet supply lines are standard 3/8" O.D. All faucets can accommodate at least 1-3/4" counter-top thickness. Several can accommodate up to 3". Call customer service for additional thickness information

# ORCA

This faucet's **graceful lines** and **classic styling** create a perfect complement to your Orca sink – or any sink – and every kitchen design. Add a coordinating **prep** or **bar faucet** or **filtration faucet** to add a wealth of function.



Pictured: FF3550 faucet and SD3450 soap dispenser



## FF3550

FF3550



Stainless Steel

\$749

FEATURES  
AND BENEFITS

1-Hole Pull-Down  
Flow Rate: 1.75 gpm  
Spray Function: Toggle  
Spray Type: Full & Needle  
Spout Swivel Range: 360°  
Cartridge: 35mm Ceramic  
Countertop Hole Diameter: 1 3/8"  
Weight: 10 lbs.

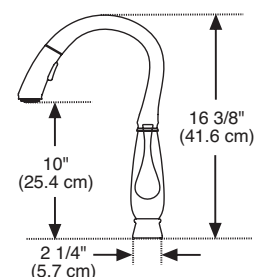

## FFP3550

FFP3550



Stainless Steel

\$709

FEATURES  
AND BENEFITS

1-Hole Prep  
Flow Rate: 1.75 gpm  
Spray Function: Toggle  
Spray Type: Full & Needle  
Spout Swivel Range: 360°  
Cartridge: 35mm Ceramic  
Countertop Hole Diameter: 1 3/8"  
Weight: 10 lbs.

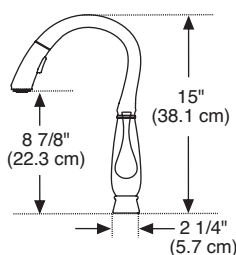

## FFB3550

FFB3550



Stainless Steel

\$489

FEATURES  
AND BENEFITS

1-Hole Bar  
Flow Rate: 1.75 gpm  
Spray Type: Full  
Spout Swivel Range: 360°  
Cartridge: 35mm Ceramic  
Countertop Hole Diameter: 1 3/8"  
Weight: 7 lbs.

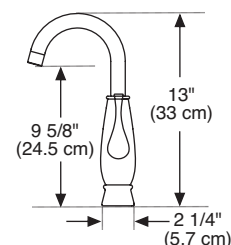

## PF3550

PF3550



Stainless Steel

\$749

FEATURES  
AND BENEFITS

Wall Mount Pot Filler  
Flow Rate: 2.2 gpm  
Spray Type: Full  
Spout Swivel Range: 180°  
Cartridge: 1/2" Ceramic  
Weight: 6 lbs.

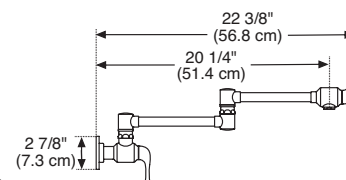

## DW14050

DW14050



Stainless Steel

\$499

FEATURES  
AND BENEFITS

The Little Butler® Cold Filtered  
Flow Rate: 0.5 gpm  
Spray Function: Stream  
Spout Swivel Range: 360°  
Cartridge: 3/8" Ceramic  
Countertop Hole Diameter: 1 1/4"  
Weight: 3 lbs.

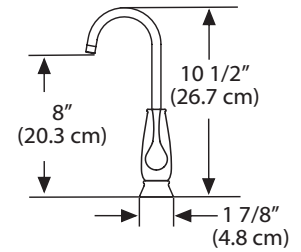

## LB14150

LB14150



Stainless Steel

\$499

FEATURES  
AND BENEFITS

The Little Butler® Hot Filtered  
Flow Rate: 0.5 gpm  
Spray Function: Stream  
Spout Swivel Range: 360°  
Cartridge: 3/8" Ceramic  
Countertop Hole Diameter: 1 1/4"  
Weight: 4 lbs.

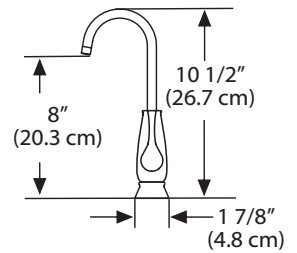

## LB14250

LB14250



Stainless Steel

\$619

FEATURES  
AND BENEFITS

The Little Butler® Hot/Cold Filtered  
Flow Rate: 0.5 gpm  
Spray Type: Stream  
Spout Swivel Range: 360°  
Cartridge: 3/8" Ceramic  
Countertop Hole Diameter: 1 1/4"  
Weight: 4 lbs.

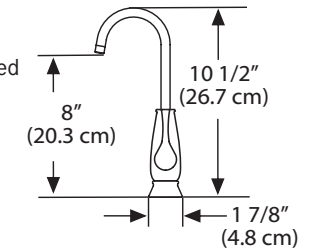

Indicates:  Cold  Hot  Hot/Cold

Faucet supply lines are standard 3/8" O.D. All faucets can accommodate at least 1-3/4" counter-top thickness. Several can accommodate up to 3". Call customer service for additional thickness information







# STEEL

The name says it all: Steel collection faucets blend the **modern look** and inherent sturdiness of solid stainless steel. The **pull-down sprayer** and **360-degree spout swivel** range offer maximum utility for today's hard-working kitchen.

Steel  
Faucets



Pictured: FFP3450 faucet, LB13150 filtration faucet and SD3450 soap dispenser

## FF3450

FF3450



Stainless Steel

\$729



### FEATURES AND BENEFITS

1-Hole Pull-Down  
Flow Rate: 1.75 gpm  
Spray Function: Toggle  
Spray Type: Full & Needle  
Spout Swivel Range: 360°  
Cartridge: 35mm Ceramic  
Check Valve: Integrated Double  
Countertop Hole Diameter: 1 3/8"  
Weight: 8 lbs.

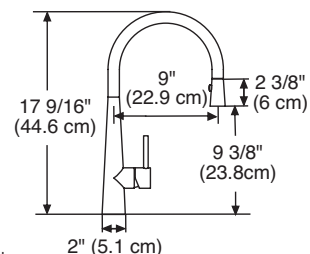

Faucet supply lines are standard 3/8" O.D. All faucets can accommodate at least 1-3/4" counter-top thickness. Several can accommodate up to 3". Call customer service for additional thickness information

## FFP3450

FFP3450



Stainless Steel

\$649

FEATURES  
AND BENEFITS

1-Hole Pull-Down Prep  
Flow Rate: 1.75 gpm  
Spray Function: Toggle  
Spray Type: Full & Needle  
Spout Swivel Range: 360°  
Cartridge: 35mm Ceramic  
Check Valve: Integrated Double  
Countertop Hole Diameter: 1 3/8"  
Weight: 8 lbs.

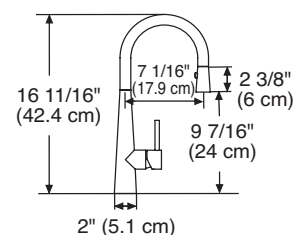

## FFB3450

FFB3450



Stainless Steel

\$519

FEATURES  
AND BENEFITS

1-Hole Bar  
Flow Rate: 1.75 gpm  
Spray Type: Full  
Spout Swivel Range: 360°  
Cartridge: 35mm Ceramic  
Countertop Hole Diameter: 1 3/8"  
Weight: 5 lbs.

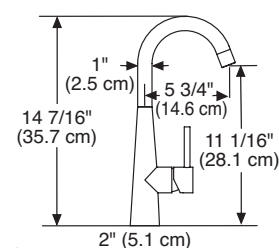
Steel  
Faucets

## FFPS3450

FFPS3450



Stainless Steel

\$649

FEATURES  
AND BENEFITS

1-Hole Pull-Out  
Flow Rate: 1.75 gpm  
Spray Function: Toggle  
Spray Type: Full & Needle  
Spout Swivel Range: 150°  
Cartridge: 35mm Ceramic  
Check Valve: Integrated Double  
Countertop Hole Diameter: 1 3/8"  
Weight: 8 lbs.

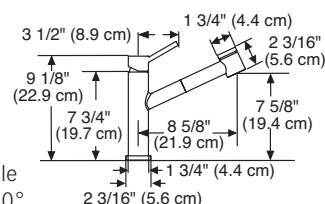

## PF3450

PF3450



Stainless Steel

\$769

FEATURES  
AND BENEFITS

Wall Mount Pot Filler  
Flow Rate: 2.2 gpm  
Spray Type: Full  
Spout Swivel Range: 180°  
Cartridge: 1/2" Ceramic  
Weight: 6 lbs.

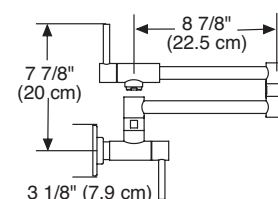

## DW13050

DW13050  Stainless Steel \$499FEATURES  
AND BENEFITS

The Little Butler® Cold Filtered  
Flow Rate: 0.5 gpm  
Spray Function: Stream  
Spout Swivel Range: 360°  
Cartridge:  $\frac{3}{8}$ " Ceramic  
Countertop Hole Diameter:  $1\frac{1}{4}$ "  
Weight: 3 lbs.

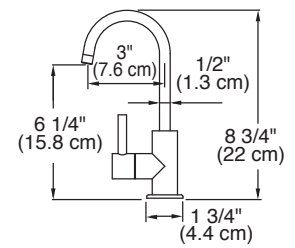

## LB13150

LB13150  Stainless Steel \$499FEATURES  
AND BENEFITS

The Little Butler® Hot Filtered  
Flow Rate: 0.5 gpm  
Spray Type: Stream  
Spout Swivel Range: 360°  
Cartridge:  $\frac{3}{8}$ " Ceramic  
Countertop Hole Diameter:  $1\frac{1}{4}$ "  
Weight: 3 lbs.

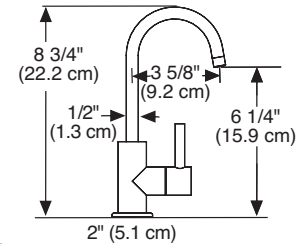

## LB13250

LB13250  Stainless Steel \$619FEATURES  
AND BENEFITS

The Little Butler®  
Hot/Cold Filtered  
Flow Rate: 0.5 gpm  
Spray Type: Stream  
Spout Swivel Range: 360°  
Cartridge:  $\frac{3}{8}$ " Ceramic  
Countertop Hole Diameter:  $1\frac{1}{4}$ "  
Weight: 4 lbs.

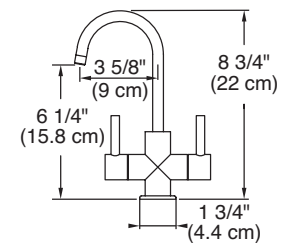

## STEEL DISPENSER

## SD3450

SD3450  Stainless Steel \$289FEATURES  
AND BENEFITS

Hole Size:  $1\frac{1}{8}$ "  
Weight: 1 lb.  
Capacity: 10 oz.

## Dispenser Head Detail

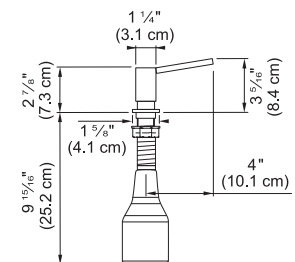
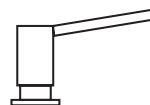

Indicates:  Cold  Hot  Hot/Cold





Pictured: FF3200 faucet

Fluence  
Faucets

# FLUENCE

The understated design of this **pull-down** faucet is a stylish addition to any kitchen. Choose between **polished chrome** and **satin nickel** finishes to create the perfect look.



## FF3200

FF3200  Polished Chrome

\$709

FF3280  Satin Nickel

\$849



### FEATURES AND BENEFITS

1-Hole Pull-Down  
Flow Rate: 1.75 gpm  
Spray Function: Toggle  
Spray Type: Full & Needle  
Spout Swivel Range: 170°  
Cartridge: 25mm Ceramic  
Check Valve: Integrated Double  
Countertop Hole Diameter: 1 3/8"  
Weight: 6 lbs.

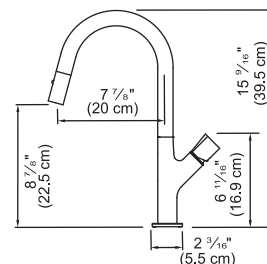

Faucet supply lines are standard 3/8" O.D. All faucets can accommodate at least 1-3/4" counter-top thickness. Several can accommodate up to 3". Call customer service for additional thickness information



# MANHATTAN

Features such as the **pull-down spray head**, the **360-degree spout swivel**, the **semi-pro spout** and the **spring hose** make this faucet highly efficient for all of your kitchen tasks. The design adds an urban edginess to any kitchen style.

Manhattan  
Faucets



Pictured: FF2900 faucet

## FF2900

FF2900

Polished Chrome

\$669

FF2980

Satin Nickel

\$799

FEATURES  
AND BENEFITS

1-Hole Semi-Pro  
Flow Rate: 1.75 gpm  
Spray Function: Toggle  
Spray Type: Full & Needle  
Spout Swivel Range: 360°  
Cartridge: 28mm Ceramic  
Check Valve: Integrated Double  
Countertop Hole Diameter: 1 3/8"  
Weight: 5 lbs.

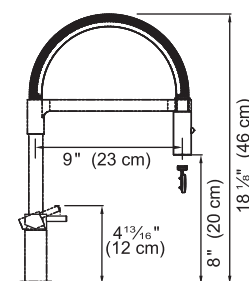

Water Saving Feature

## FFP2900

FFP2900

Polished Chrome

\$569

FFP2980

Satin Nickel

\$689

FEATURES  
AND BENEFITS

1-Hole Prep  
Flow Rate: 1.75 gpm  
Spray Type: Full  
Spout Swivel Range: 360°  
Cartridge: 28mm Ceramic  
Countertop Hole Diameter: 1 3/8"  
Weight: 4 lbs.

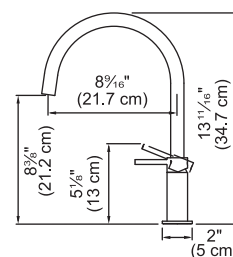

Water Saving Feature

## FFB2900

FFB2900

Polished Chrome

\$469

FFB2980

Satin Nickel

\$589

FEATURES  
AND BENEFITS

1-Hole Bar  
Flow Rate: 1.75 gpm  
Spray Type: Full  
Spout Swivel Range: 360°  
Cartridge: 28mm Ceramic  
Countertop Hole Diameter: 1 3/8"  
Weight: 4 lbs.

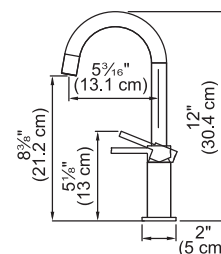

Water Saving Feature





Pictured: FF3880 faucet



# ACTIVE

Active Plus faucets are perfect for today's busy kitchens and feature the convenience of a **360-degree swivel spray** and choice of **seven finishes**. Active Neo offers the same full-circle swivel but with a traditional goose-neck design.

## ACTIVE PLUS

## FF3800

FF3800		Polished Chrome	\$629
FF3801		Onyx	\$699
FF3802		Espresso	\$699
FF3803		Storm	\$699
FF3805		Champagne	\$699
FF3807		Shadow Grey	\$699
FF3880		Satin Nickel	\$769

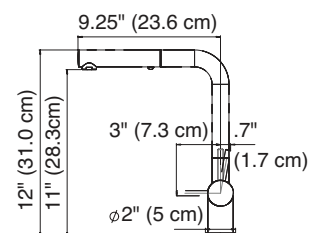

FEATURES  
AND BENEFITS

1-Hole Pull-Out  
Flow Rate: 1.75 gpm  
Spray Function: Toggle  
Spray Type: Full & Needle  
Spout Swivel Range: 360°  
Cartridge: 35mm Ceramic  
Check Valve: Integrated Double  
Countertop Hole Diameter: 1 3/8"  
Weight: 7 lbs.



## ACTIVE NEO

## FF3900

FF3900		Polished Chrome	\$639
FF3980		Satin Nickel	\$769

FEATURES  
AND BENEFITS

1-Hole Pull-Down  
Flow Rate: 1.75 gpm  
Spray Type: Toggle  
Spray Type: Full & Needle  
Spout Swivel Range: 360°  
Cartridge: 35mm Ceramic  
Check Valve: Integrated Double  
Countertop Hole Diameter: 1 3/8"  
Weight: 8 lbs.

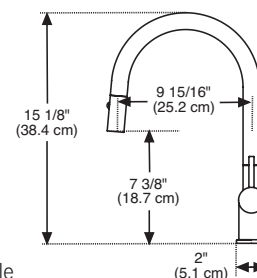

## NEW SD3200

Available Spring 2019

SD3200		Polished Chrome	\$138
SD3280		Satin Nickel	\$174
SD3201		Onyx	\$169
SD3202		Mocha	\$169
SD3203		Storm	\$169
SD3205		Champagne	\$169
SD3207		Shadow Grey	\$169

FEATURES  
AND BENEFITS

Hole Size: 1 1/8"  
Weight: 1 lb.  
Capacity: 10 oz.

## Dispenser Head Detail

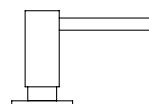

## ACTIVE DISPENSER

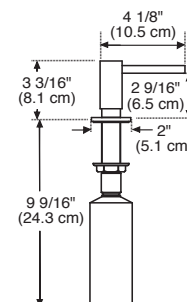





# KUBUS

Cleverly designed Kubus is packed with features, such as the **pull-down spray nozzle** that becomes a convenient aid in prep, cooking and cleanup. The **hose retracts** for compact storage in the faucet when not in use.



Pictured: FF4250 faucet



**NEW FF4250**

Available Spring 2019

**FF4250**  Stainless Steel**\$629****FEATURES  
AND BENEFITS**

1-Hole Pull-Down  
 Flow Rate: 1.75 gpm  
 Spray Function: Toggle  
 Spray Type: Full & Needle  
 Spout Swivel Range: 180°  
 Cartridge: 35mm Ceramic  
 Check Valve: Integrated Double  
 Countertop Hole Diameter: 1 3/8"  
 Weight: 7 lbs.

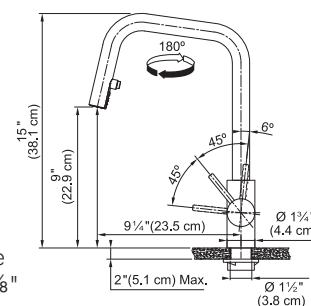
**NEW FFP4250**

Available Spring 2019

**FFP4250**  Stainless Steel**\$569****FEATURES  
AND BENEFITS**

1-Hole Pull-Down Prep  
 Flow Rate: 1.75 gpm  
 Spray Function: Toggle  
 Spray Type: Full & Needle  
 Spout Swivel Range: 180°  
 Cartridge: 35mm Ceramic  
 Check Valve: Integrated Double  
 Countertop Hole Diameter: 1 3/8"  
 Weight: 6 lbs.

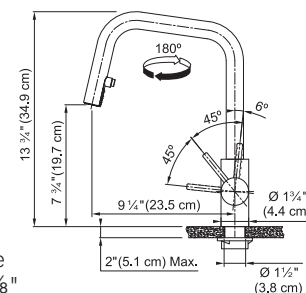
Kubus  
Faucets**NEW FFB4250**

Available Spring 2019

**FFB4250**  Stainless Steel**\$459****FEATURES  
AND BENEFITS**

1-Hole Bar  
 Flow Rate: 1.75 gpm  
 Spray Type: Full  
 Spout Swivel Range: 180°  
 Cartridge: 35mm Ceramic  
 Check Valve: Integrated Double  
 Countertop Hole Diameter: 1 3/8"  
 Weight: 4 lbs.

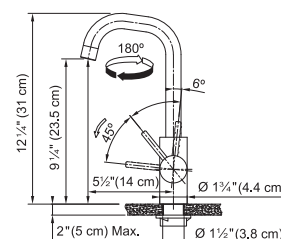







Cube  
Faucets

# CUBE

The sleek **steel styling** of Cube faucets brings **modern chic** to your kitchen. Complement your kitchen sink with a Cube prep or bar sink for stylish look throughout.





**NEW** FF3352**FF3352**

Stainless Steel

\$699



Suitable for outdoor use

**FEATURES  
AND BENEFITS**

1-Hole Pull-Down  
 Flow Rate: 1.75 gpm  
 Spray Function: Toggle  
 Spray Type: Full & Needle  
 Spout Swivel Range: 360°  
 Cartridge: 35mm Ceramic  
 Check Valve: Integrated Double  
 Countertop Hole Diameter: 1 3/8"  
 Weight: 10 lbs.  
 316 Stainless Steel

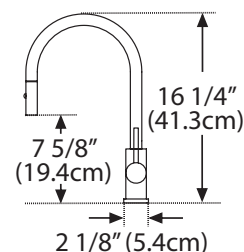

## FF3350

**FF3350**

Stainless Steel

\$639

**FEATURES  
AND BENEFITS**

1-Hole Pull-Down  
 Flow Rate: 1.75 gpm  
 Spray Function: Toggle  
 Spray Type: Full & Needle  
 Spout Swivel Range: 360°  
 Cartridge: 35mm Ceramic  
 Check Valve: Integrated Double  
 Countertop Hole Diameter: 1 3/8"  
 Weight: 10 lbs.

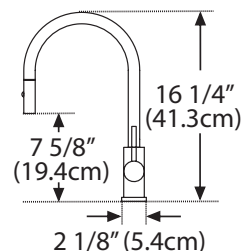

## FFP3350

**FFP3350**

Stainless Steel

\$589

**FEATURES  
AND BENEFITS**

1-Hole Prep  
 Flow Rate: 1.75 gpm  
 Spray Function: Toggle  
 Spray Type: Full & Needle  
 Spout Swivel Range: 360°  
 Cartridge: 35mm Ceramic  
 Countertop Hole Diameter: 1 3/8"  
 Weight: 10 lbs.

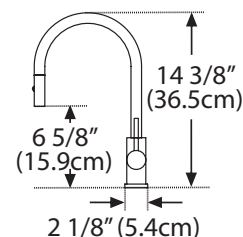

## FFB3350

**FFB3350**

Stainless Steel

\$499

**FEATURES  
AND BENEFITS**

1-Hole Bar  
 Flow Rate: 1.75 gpm  
 Spray Type: Full  
 Spout Swivel Range: 360°  
 Cartridge: 35mm Ceramic  
 Countertop Hole Diameter: 1 3/8"  
 Weight: 7 lbs.

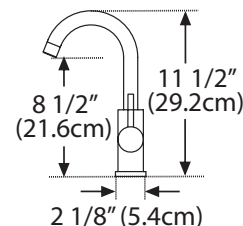

## FFT3350

FFT3350  Stainless Steel

\$489

FEATURES  
AND BENEFITS

3 in 1 Hot/Cold/Filtered Cold  
 Flow Rate: 1.75 gpm/0.5 gpm  
 Spray Type: Full & Stream  
 Spout Swivel Range: 360°  
 Cartridge: 35mm Ceramic  
 Countertop Hole Diameter: 1 3/8"  
 Weight: 7 lbs.

Note: Filter is not included. Please  
 reference pages 190-195 for  
 filtration options.

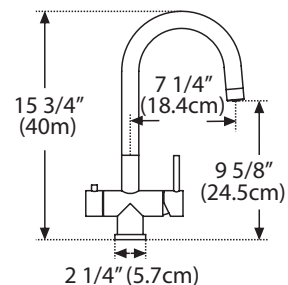

Indicates:  Cold  Hot  Hot/Cold

Faucet supply lines are standard 3/8" O.D. All faucets can accommodate at least 1-3/4" counter-top thickness. Several can accommodate up to 3". Call customer service for additional thickness information

VALAIS  
FFPS20100

**FFPS20100**  Polished Chrome **\$379**  
**FFPS20180**  Satin Nickel **\$459**

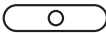
 Optional Baseplate Included



FEATURES  
AND BENEFITS

1-Hole Pull-Out  
Flow Rate: 1.75 gpm  
Spray Function: Toggle  
Spray Type: Full & Needle  
Spout Swivel Range: 110°  
Cartridge: 35mm Ceramic  
Check Valve: Integrated Double  
Countertop Hole Diameter: 1 3/8"  
Weight: 6 lbs.

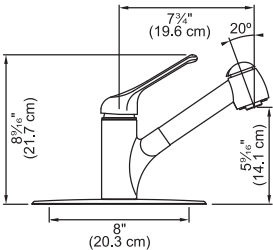







# EVERY DROP IS WONDERFUL

Franke pioneered multi-tasking kitchen faucets. Today, our beautifully designed range of point-of-use faucets, which dispense hot, cold and filtered water, are considered the blueprint for faucets that go the extra step. By combining the beauty of our most stylish designs and the technologically advanced ceramic water filtration of the Franke StillPure system, we've created the perfect addition to a health-focused kitchen.

Filtration



## PURE WATER, WHERE YOU NEED IT.

Invisible to the eye and even to the tongue, contaminants, lead, toxins, industrial pollutants, pesticides and even diseases are passed through local water systems into our homes. Unfortunately, filtration pitchers don't fully filter out impurities, and bottled water creates waste. Franke StillPure delivers **delicious, pure water right from the tap.**

## STYLED FOR CONVENIENCE.

With the Franke StillPure filtration system you can choose from a full range of faucet designs to fit your style. If under-sink space is at a premium, the new **Purus filtration system**, with patented triple-filter process technology and a modern capsule-style design, fits directly onto the tap.

Like our original StillPure filter, the new StillPure **Full-Flow filter** provides fresh, pure water from the tap water but at a rapid 2.5 gpm.

## CONFIDENCE TO KNOW IT'S PURE.

Using Bluetooth® connectivity, the StillPure **filter-monitoring device** sends usage data, notifications for upcoming filter changes. All you need to do is download the StillPure app, which is available for Androids and iPhones.



**StillPure™**  
FRANKE WATER FILTRATION



Point-of-Use  
Filtration Faucet



Undercounter  
Water Filter



Full Flow  
Filter



Above Counter  
Water Filter



Water Chiller



Monitor Usage



Filtration



## CUBE FFT3350

FFT3350



Stainless Steel

\$489



### FEATURES AND BENEFITS

3 in 1 Hot/Cold/Filtered Cold  
Flow Rate: 1.75 gpm/0.5 gpm  
Spray Type: Full & Stream  
Spout Swivel Range: 360°  
Cartridge: 35mm Ceramic  
Countertop Hole Diameter: 1 3/8"  
Weight: 7 lbs.



Note: Filter is not included. Please reference pages 190-195 for filtration options.

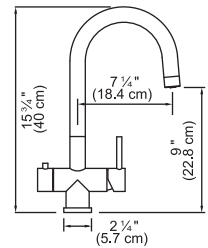

## AMBIENT FFT3100

FFT3100



Polished Chrome

\$509

FFT3170



Polished Nickel

\$559

FFT3180



Satin Nickel

\$629



### FEATURES AND BENEFITS

3 in 1 Hot/Cold/Filtered Cold  
Flow Rate: 1.75 gpm/0.5 gpm  
Spray Type: Full & Stream  
Spout Swivel Range: 360°  
Cartridge: 28mm Ceramic  
Countertop Hole Diameter: 1 3/8"  
Weight: 6 lbs.



Note: Filter is not included. Please reference pages 190-195 for filtration options.

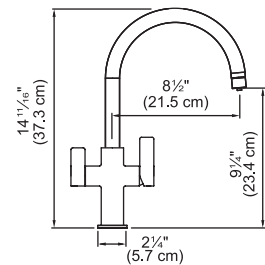

Water Saving Feature

## ABSINTHE FFT5200

FFT5200



Polished Chrome

\$589

FFT5220



Matte Black

\$709

FFT5270



Polished Nickel

\$709

FFT5280



Satin Nickel

\$709



### FEATURES AND BENEFITS

3 in 1 Hot/Cold/Filtered Cold  
Flow Rate: 1.75 gpm/0.5 gpm  
Spray Type: Full & Stream  
Spout Swivel Range: 360°  
Cartridge: 28mm Ceramic  
Countertop Hole Diameter: 1 3/8"  
Weight: 10 lbs.



Note: Filter is not included. Please reference pages 190-195 for filtration options.

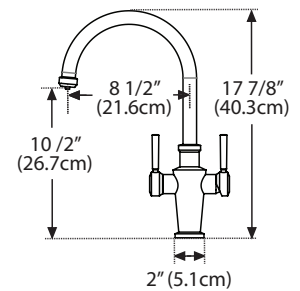

## PURUS FFPD5600

Available Spring 2019

FFPD5600



Chrome/Gun Metal

\$1,029

FFPD5620



Black/Satin Nickel

\$1,149



### FEATURES AND BENEFITS

1-Hole Semi-Pro & Point-of-Use  
Flow Rate: 1.75 & .9 gpm  
Spray Function: Toggle  
Spray Type: Full & Needle  
Spout Swivel Range: 360°  
Cartridge: 35mm & 1/2" Ceramic  
Check Valve: Integrated Double  
Countertop Hole Diameter: 1 3/8"  
Weight: 11 lbs.



Note: Filter is not included. Please reference pages 190-195 for filtration options.

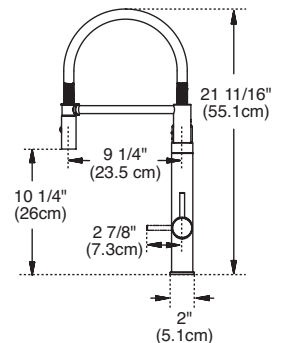



Indicates: Cold Hot Hot/Cold

All faucets can accommodate at least 1-3/4" counter-top thickness. Several can accommodate up to 3". Call customer service for additional thickness information. Recommended Pressure Range: 15-75 PSI. All Franke filtration faucets have been certified to comply with NSF61 and NSF372 drinking water system component requirements. These requirements meet California Health and Safety Code requirements for low lead as well as the low lead requirements of the US Safe Drinking Water Act. Franke faucets also meet the water efficiency requirements of the California Energy Commission and the US Department of Energy.

PURUS  
**DW5600**

Available Spring 2019

**DW5600**  Chrome/Gun Metal **\$439**  
**DW5620**  Black/Satin Nickel **\$489**



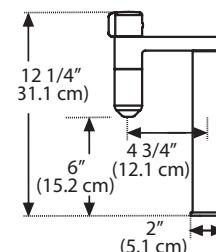

FEATURES  
AND BENEFITS

1-Hole Point-of-Use  
Flow Rate: .9 gpm  
Spray Type: Full  
Spout Swivel Range: 360°  
Cartridge: ½" Ceramic  
Check Valve: Integrated  
Countertop Hole Diameter: 1"  
Weight: 6 lbs.



FARM HOUSE  
**DW6100C**

**DW6100C**  Polished Chrome **\$479**  
**DW6170C**  Polished Nickel **\$579**  
**DW6180C**  Satin Nickel **\$579**



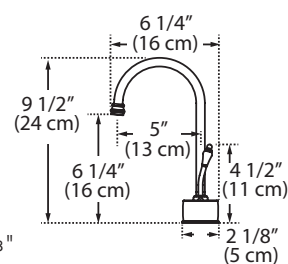

FEATURES  
AND BENEFITS

The Little Butler® Cold Filtered  
Flow Rate: 0.5 gpm  
Spray Type: Stream  
Spout Swivel Range: 360°  
Cartridge: ¾" Ceramic  
Countertop Hole Diameter: 1 ¾"  
Weight: 3 lbs.



FARM HOUSE  
**LB6100C**

**LB6100C**  Polished Chrome **\$479**  
**LB6170C**  Polished Nickel **\$579**  
**LB6180C**  Satin Nickel **\$579**



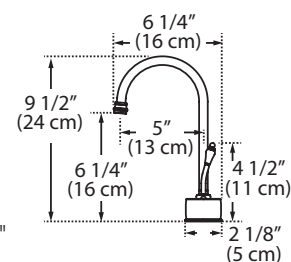

FEATURES  
AND BENEFITS

The Little Butler® Hot Filtered  
Flow Rate: 0.5 gpm  
Spray Type: Stream  
Spout Swivel Range: 360°  
Cartridge: ¾" Ceramic  
Countertop Hole Diameter: 1 ¾"  
Weight: 3 lbs.



FARM HOUSE  
**LB6200C**

**LB6200C**  Polished Chrome **\$649**  
**LB6270C**  Polished Nickel **\$789**  
**LB6280C**  Satin Nickel **\$789**



FEATURES  
AND BENEFITS

The Little Butler® Hot/Cold Filtered  
Flow Rate: 0.5 gpm  
Spray Type: Stream  
Spout Swivel Range: 360°  
Cartridge: ¾" Ceramic  
Countertop Hole Diameter: 1 ¾"  
Weight: 3 lbs.

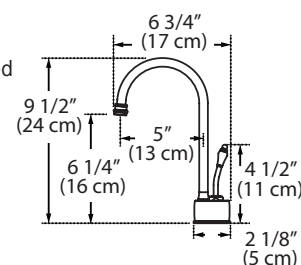

Indicates:  Cold  Hot  Hot/Cold

All faucets can accommodate at least 1-3/4" countertop thickness. Several can accommodate up to 3". Call for additional thicknesses. Recommended Pressure Range: 15-75 PSI. All Franke filtration faucets have been certified to comply with NSF61 and NSF372 drinking water system component requirements. These requirements meet California Health and Safety Code requirements for low lead (AB1953) as well as the low lead requirements of the US Safe Drinking Water Act. Franke faucets also meet the water efficiency requirements of the California Energy Commission and the US Department of Energy.

FARM HOUSE  
**DW12000**

**DW12000** Polished Chrome \$489  
**DW12080** Satin Nickel \$569



FEATURES  
AND BENEFITS

The Little Butler® Cold Filtered  
Flow Rate: 0.5 gpm  
Spray Type: Stream  
Spout Swivel Range: 360°  
Cartridge: 3/8" Ceramic  
Countertop Hole Diameter: 1 1/4"  
Weight: 2 lbs.

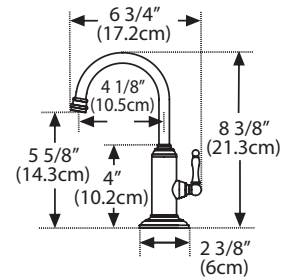

FARM HOUSE  
**LB12100**

**LB12100** Polished Chrome \$489  
**LB12180** Satin Nickel \$569



FEATURES  
AND BENEFITS

The Little Butler® Hot Filtered  
Flow Rate: 0.5 gpm  
Spray Type: Stream  
Spout Swivel Range: 360°  
Cartridge: 3/8" Ceramic  
Countertop Hole Diameter: 1 1/4"  
Weight: 3 lbs.

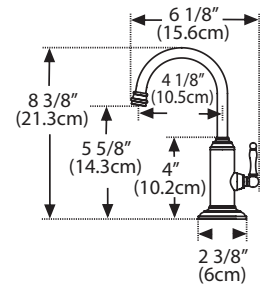

FARM HOUSE  
**LB12200**

**LB12200** Polished Chrome \$609  
**LB12280** Satin Nickel \$729



FEATURES  
AND BENEFITS

The Little Butler®  
Hot/Cold Filtered  
Flow Rate: 0.5 gpm  
Spray Type: Stream  
Spout Swivel Range: 360°  
Cartridge: 3/8" Ceramic  
Countertop Hole Diameter: 1 1/4"  
Weight: 4 lbs.

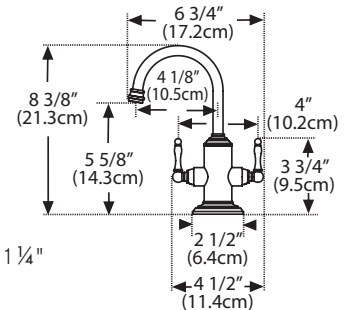

LOGIK  
**DW9000C**

**DW9000C** Polished Chrome \$469  
**DW9070C** Polished Nickel \$569  
**DW9080C** Satin Nickel \$569



FEATURES  
AND BENEFITS

The Little Butler®  
Cold Filtered  
Flow Rate: 0.5 gpm  
Spray Function: Stream  
Spout Swivel Range: 360°  
Cartridge: 3/8" Ceramic  
Countertop Hole Diameter: 1 3/8"  
Weight: 3 lbs.

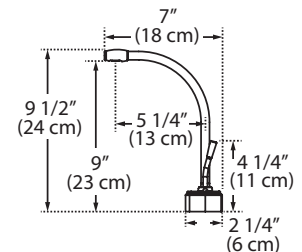



Indicates: Cold Hot Hot/Cold

All faucets can accommodate at least 1-3/4" countertop thickness. Several can accommodate up to 3". Call for additional thicknesses. Recommended Pressure Range: 15-75 PSI. All Franke filtration faucets have been certified to comply with NSF61 and NSF372 drinking water system component requirements. These requirements meet California Health and Safety Code requirements for low lead (AB1953) as well as the low lead requirements of the US Safe Drinking Water Act. Franke faucets also meet the water efficiency requirements of the California Energy Commission and the US Department of Energy.



## LOGIK LB9100C

LB9100C		Polished Chrome	\$469
LB9170C		Polished Nickel	\$569
LB9180C		Satin Nickel	\$569



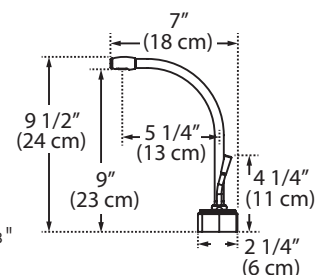

### FEATURES AND BENEFITS

The Little Butler® Hot Filtered  
Flow Rate: 0.5 gpm  
Spray Type: Stream  
Spout Swivel Range: 360°  
Cartridge: 3/8" Ceramic  
Countertop Hole Diameter: 1 3/8"  
Weight: 3 lbs.



## LOGIK LB9200C

LB9200C		Polished Chrome	\$639
LB9270C		Polished Nickel	\$769
LB9280C		Satin Nickel	\$769





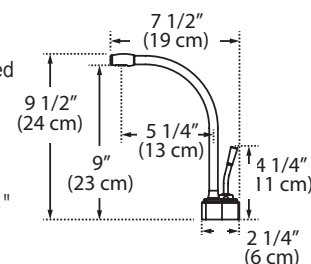

### FEATURES AND BENEFITS

The Little Butler® Hot/Cold Filtered  
Flow Rate: 0.5 gpm  
Spray Type: Stream  
Spout Swivel Range: 360°  
Cartridge: 3/8" Ceramic  
Countertop Hole Diameter: 1 3/8"  
Weight: 3 lbs.



## ABSINTHE DW15000

DW15000		Polished Chrome	\$519
DW15020		Matte Black	\$599
DW15070		Polished Nickel	\$599
DW15080		Satin Nickel	\$599





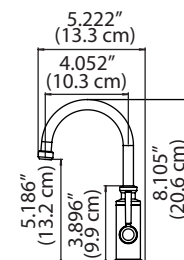

### FEATURES AND BENEFITS

The Little Butler® Cold Filtered  
Flow Rate: 0.5  
Spray Type: Stream  
Spout Swivel Range: 360°  
Cartridge: 3/8" Ceramic  
Countertop Hole Diameter: 1 1/4"  
Weight: 3 lbs.



## ABSINTHE LB15100

LB15100		Polished Chrome	\$499
LB15120		Matte Black	\$589
LB15170		Polished Nickel	\$589
LB15180		Satin Nickel	\$589



### FEATURES AND BENEFITS



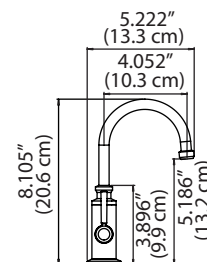

The Little Butler®  
Hot Filtered  
Flow Rate: 0.5  
Spray Type: Stream  
Spout Swivel Range: 360°  
Cartridge: 3/8" Ceramic  
Countertop Hole Diameter: 1 1/4"  
Weight: 3 lbs.



Indicates:  Cold  Hot  Hot/Cold

All faucets can accommodate at least 1-3/4" countertop thickness. Several can accommodate up to 3". Call for additional thicknesses. Recommended Pressure Range: 15-75 PSI. All Franke filtration faucets have been certified to comply with NSF61 and NSF372 drinking water system component requirements. These requirements meet California Health and Safety Code requirements for low lead (AB1953) as well as the low lead requirements of the US Safe Drinking Water Act. Franke faucets also meet the water efficiency requirements of the California Energy Commission and the US Department of Energy.

ABSINTHE  
**LB15200**

<b>LB15200</b>		Polished Chrome	<b>\$619</b>
<b>LB15220</b>		Matte Black	<b>\$769</b>
<b>LB15270</b>		Polished Nickel	<b>\$769</b>
<b>LB15280</b>		Satin Nickel	<b>\$769</b>



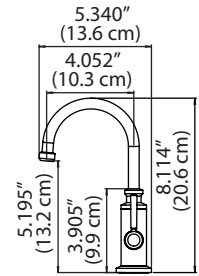

FEATURES  
AND BENEFITS

The Little Butler® Hot/Cold Filtered  
Flow Rate: 0.5  
Spray Type: Stream  
Spout Swivel Range: 360°  
Cartridge: 3/8" Ceramic  
Countertop Hole Diameter: 1 1/4"  
Weight: 3 lbs.



PESCARA  
**DW16000**

<b>DW16000</b>		Polished Chrome	<b>\$489</b>
<b>DW16080</b>		Satin Nickel	<b>\$579</b>



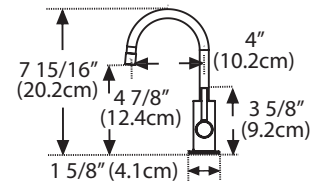

FEATURES  
AND BENEFITS

The Little Butler® Cold Filtered  
Flow Rate: 0.5  
Spray Type: Stream  
Spout Swivel Range: 360°  
Cartridge: 3/8" Ceramic  
Countertop Hole Diameter: 1 1/4"  
Weight: 3 lbs.



PESCARA  
**LB16100**

<b>LB16100</b>		Polished Chrome	<b>\$539</b>
<b>LB16180</b>		Satin Nickel	<b>\$619</b>



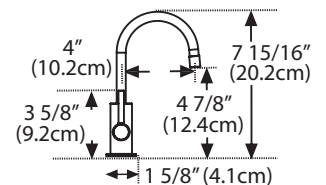

FEATURES  
AND BENEFITS

The Little Butler® Hot Filtered  
Flow Rate: 0.5  
Spray Type: Stream  
Spout Swivel Range: 360°  
Cartridge: 3/8" Ceramic  
Countertop Hole Diameter: 1 1/4"  
Weight: 3 lbs.



PESCARA  
**LB16200**

<b>LB16200</b>		Polished Chrome	<b>\$629</b>
<b>LB16280</b>		Satin Nickel	<b>\$739</b>

FEATURES  
AND BENEFITS

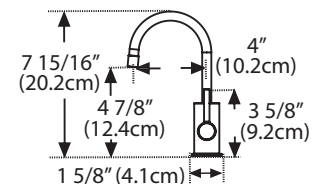

The Little Butler®  
Hot/Cold Filtered  
Flow Rate: 0.5  
Spray Type: Stream  
Spout Swivel Range: 360°  
Cartridge: 3/8" Ceramic  
Countertop Hole Diameter: 1 1/4"  
Weight: 3 lbs.



Indicates:  Cold  Hot  Hot/Cold

All faucets can accommodate at least 1-3/4" countertop thickness. Several can accommodate up to 3". Call for additional thicknesses. Recommended Pressure Range: 15-75 PSI. All Franke filtration faucets have been certified to comply with NSF61 and NSF372 drinking water system component requirements. These requirements meet California Health and Safety Code requirements for low lead (AB1953) as well as the low lead requirements of the US Safe Drinking Water Act. Franke faucets also meet the water efficiency requirements of the California Energy Commission and the US Department of Energy.

## AMBIENT DW7000C

DW7000C		Polished Chrome	\$479
DW7070C		Polished Nickel	\$569
DW7080C		Satin Nickel	\$569



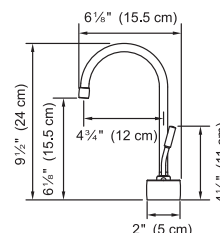

### FEATURES AND BENEFITS

The Little Butler® Cold Filtered  
Flow Rate: 0.5 gpm  
Spray Type: Stream  
Spout Swivel Range: 360°  
Cartridge:  $\frac{3}{8}$ " Ceramic  
Countertop Hole Diameter:  $1\frac{3}{8}$ "  
Weight: 3 lbs.



## AMBIENT LB7100C

LB7100C		Polished Chrome	\$479
LB7170C		Polished Nickel	\$569
LB7180C		Satin Nickel	\$569



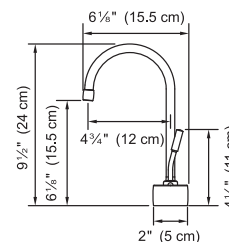

### FEATURES AND BENEFITS

The Little Butler® Hot Filtered  
Flow Rate: 0.5 gpm  
Spray Type: Stream  
Spout Swivel Range: 360°  
Cartridge:  $\frac{3}{8}$ " Ceramic  
Countertop Hole Diameter:  $1\frac{3}{8}$ "  
Weight: 3 lbs.



## AMBIENT LB7200C

LB7200C		Polished Chrome	\$649
LB7270C		Polished Nickel	\$789
LB7280C		Satin Nickel	\$789



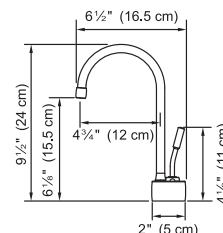

### FEATURES AND BENEFITS

The Little Butler® Hot/Cold Filtered  
Flow Rate: 0.5 gpm  
Spray Type: Stream  
Spout Swivel Range: 360°  
Cartridge:  $\frac{3}{8}$ " Ceramic  
Countertop Hole Diameter:  $1\frac{3}{8}$ "  
Weight: 3 lbs.



## AMBIENT DW10000

DW10000		Polished Chrome	\$519
DW10070		Polished Nickel	\$599
DW10080		Satin Nickel	\$599



### FEATURES AND BENEFITS

The Little Butler® Cold Filtered  
Flow Rate: 0.5 gpm  
Spray Type: Stream  
Spout Swivel Range: 360°  
Cartridge:  $\frac{3}{8}$ " Ceramic  
Countertop Hole Diameter:  $1\frac{1}{4}$ "  
Weight: 2 lbs.

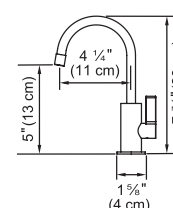

Indicates:  Cold  Hot  Hot/Cold

All faucets can accommodate at least 1-3/4" countertop thickness. Several can accommodate up to 3". Call for additional thicknesses. Recommended Pressure Range: 15-75 PSI. All Franke filtration faucets have been certified to comply with NSF61 and NSF372 drinking water system component requirements. These requirements meet California Health and Safety Code requirements for low lead (AB1953) as well as the low lead requirements of the US Safe Drinking Water Act. Franke faucets also meet the water efficiency requirements of the California Energy Commission and the US Department of Energy.



AMBIENT  
LB10100

LB10100



Polished Chrome

\$519

LB10170



Polished Nickel

\$609

LB10180



Satin Nickel

\$609



FEATURES  
AND BENEFITS

The Little Butler®  
Hot Filtered  
Flow Rate: 0.5 gpm  
Spray Type: Stream  
Spout Swivel Range: 360°  
Cartridge: 3/8" Ceramic  
Countertop Hole Diameter: 1 1/4"  
Weight: 3 lbs.

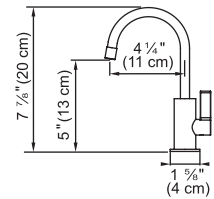

AMBIENT  
LB10200

LB10200



Polished Chrome

\$639

LB10270



Polished Nickel

\$769

LB10280



Satin Nickel

\$769



FEATURES  
AND BENEFITS

The Little Butler®  
Hot/Cold Filtered  
Flow Rate: 0.5 gpm  
Spray Type: Stream  
Spout Swivel Range: 360°  
Cartridge: 3/8" Ceramic  
Countertop Hole Diameter: 1 1/4"  
Weight: 3 lbs.

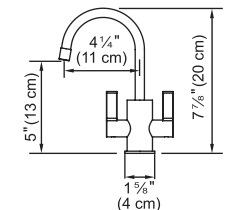

STEEL  
DW13050

DW13050



Stainless Steel

\$499



FEATURES  
AND BENEFITS

The Little Butler® Cold Filtered  
Flow Rate: 0.5 gpm  
Spray Function: Stream  
Spout Swivel Range: 360°  
Cartridge: 3/8" Ceramic  
Countertop Hole Diameter: 1 1/4"  
Weight: 3 lbs.

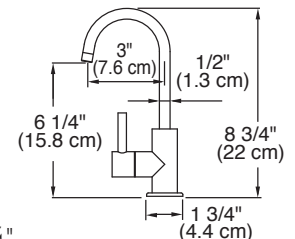

STEEL  
LB13150

LB13150



Stainless Steel

\$499



FEATURES  
AND BENEFITS

The Little Butler® Hot Filtered  
Flow Rate: 0.5 gpm  
Spray Function: Stream  
Spout Swivel Range: 360°  
Cartridge: 3/8" Ceramic  
Countertop Hole Diameter: 1 1/4"  
Weight: 3 lbs.

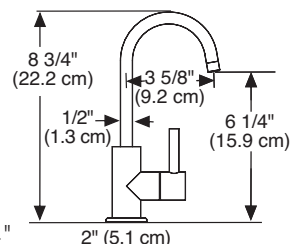

Indicates: Cold Hot Hot/Cold

All faucets can accommodate at least 1-3/4" countertop thickness. Several can accommodate up to 3". Call for additional thicknesses. Recommended Pressure Range: 15-75 PSI. All Franke filtration faucets have been certified to comply with NSF61 and NSF372 drinking water system component requirements. These requirements meet California Health and Safety Code requirements for low lead (AB1953) as well as the low lead requirements of the US Safe Drinking Water Act. Franke faucets also meet the water efficiency requirements of the California Energy Commission and the US Department of Energy.

STEEL  
LB13250

LB13250

Stainless Steel

\$619



FEATURES  
AND BENEFITS

The Little Butler®  
Hot/Cold Filtered  
Flow Rate: 0.5 gpm  
Spray Function: Stream  
Spout Swivel Range: 360°  
Cartridge: 3/8" Ceramic  
Countertop Hole Diameter: 1 1/4"  
Weight: 4 lbs.

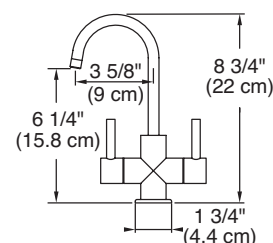

ORCA  
DW14050

DW14050

Stainless Steel

\$499



FEATURES  
AND BENEFITS

The Little Butler® Cold Filtered  
Flow Rate: 0.5 gpm  
Spray Type: Stream  
Spout Swivel Range: 360°  
Cartridge: 3/8" Ceramic  
Countertop Hole Diameter: 1 1/4"  
Weight: 3 lbs.

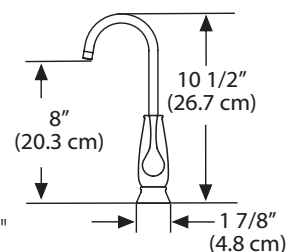

ORCA  
LB14150

LB14150

Stainless Steel

\$499



FEATURES  
AND BENEFITS

The Little Butler® Hot Filtered  
Flow Rate: 0.5 gpm  
Spray Type: Stream  
Spout Swivel Range: 360°  
Cartridge: 3/8" Ceramic  
Countertop Hole Diameter: 1 1/4"  
Weight: 4 lbs.

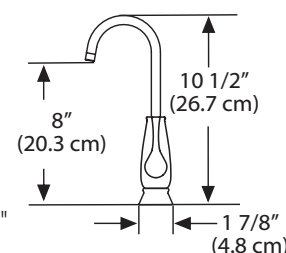

ORCA  
LB14250

LB14250

Stainless Steel

\$619



FEATURES  
AND BENEFITS

The Little Butler®  
Hot/Cold Filtered  
Flow Rate: 0.5 gpm  
Spray Type: Stream  
Spout Swivel Range: 360°  
Cartridge: 3/8" Ceramic  
Countertop Hole Diameter: 1 1/4"  
Weight: 4 lbs.

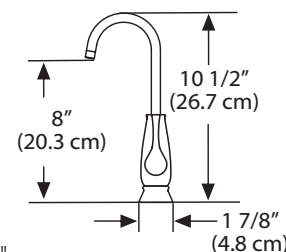

Indicates:  Cold  Hot  Hot/Cold

All faucets can accommodate at least 1-3/4" countertop thickness. Several can accommodate up to 3". Call for additional thicknesses. Recommended Pressure Range: 15-75 PSI. All Franke filtration faucets have been certified to comply with NSF61 and NSF372 drinking water system component requirements. These requirements meet California Health and Safety Code requirements for low lead (AB1953) as well as the low lead requirements of the US Safe Drinking Water Act. Franke faucets also meet the water efficiency requirements of the California Energy Commission and the US Department of Energy.

## HT-100

\$469

### The Little Butler® Heating Tank

For use with all Franke hot only and hot/cold filtration faucets.



#### FEATURES AND BENEFITS

- Heats up to 40 cups per hour close to boiling temperature
- Temperature range with dial, max 190 degrees
- 5/8 gallon stainless steel tank
- 780 Watts
- 1 year warranty
- 9 lbs.
- Compatible with RO water systems

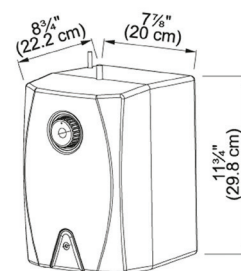

## HT-300

\$549

### The Little Butler® Heating Tank

For use with all Franke hot only and hot/cold filtration faucets.



#### FEATURES AND BENEFITS

- Heats up to 60 cups per hour close to boiling temperature
- Temperature range with dial, max 194 degrees
- 5/8 gallon stainless steel tank
- 1300 Watts
- 3 year warranty
- 9 lbs.
- Compatible with RO water systems

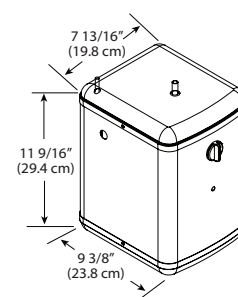

## CT-200

\$1,179

### The Little Butler® Chiller

For use with all Franke cold only filtration faucets.



#### FEATURES AND BENEFITS

- Chills 1 gallon per hour
- Water temperature 40 degrees
- Power: cord, 4 feet, 115 volts, 60 HZ
- 780 Watts
- Stainless steel tank & tubing
- 1 year limited warranty
- 25 lbs.

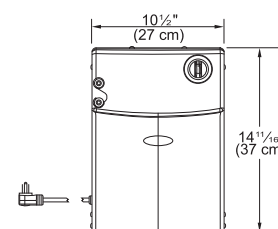

## FRCNSTR100

\$289

### Filtration Canister



#### FEATURES AND BENEFITS

- FRC06 filter cartridge included
- Fits FRC06, FRC07, FRC08, FRC09 and FRC10 filters
- Thermoplastic housing
- Built-in shutoff valve
- Integrated installation bracket
- Quick connect 3/8" push fitting
- 10 year warranty
- 3 lbs.

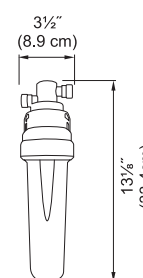



## FRCNSTR110

\$299

Filtration Canister



### FEATURES AND BENEFITS

- FRC10 filter cartridge included
- Fits FRC06, FRC07, FRC08, FRC09 and FRC10 filters
- Thermoplastic housing
- Built-in shutoff valve
- Integrated installation bracket
- Quick connect  $\frac{3}{8}$ " push fitting
- 10 year warranty
- 3 lbs.

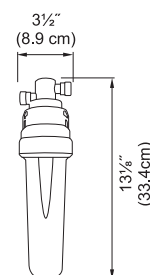

## FRCNSTR

\$409

Filtration Canister



### FEATURES AND BENEFITS

- FRC06 filter cartridge included
- Fits FRC06, FRC07, FRC08, FRC09 and FRC10 filters
- Solid stainless steel housing
- Easy installation bracket included
- Quick connect  $\frac{3}{8}$ " push fitting
- 5 year warranty
- 4 lbs.

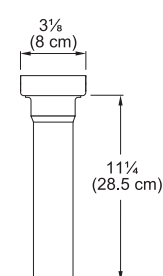

## FRCNSTR-DUO-1 \$499

Dual Filtration Canister



### FEATURES AND BENEFITS

- FRC06 and FRC09 filters included
- Fits FRC06, FRC07, FRC08, FRC09 and FRC10 filters
- Thermoplastic housing
- Built-in shutoff valve
- Integrated installation bracket
- Quick connect  $\frac{3}{8}$ " push fitting
- 10 year warranty
- 6 lbs.

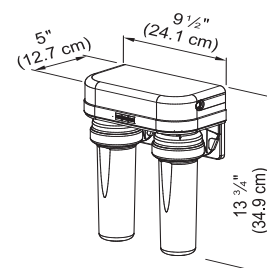

## FRCNSTR-DUO-2 \$499

Dual Filtration Canister



### FEATURES AND BENEFITS

- FRC07 and FRC09 filters included
- Fits FRC06, FRC07, FRC08, FRC09 and FRC10 filters
- Thermoplastic housing
- Built-in shutoff valve
- Integrated installation bracket
- Quick connect  $\frac{3}{8}$ " push fitting
- 10 year warranty
- 6 lbs.

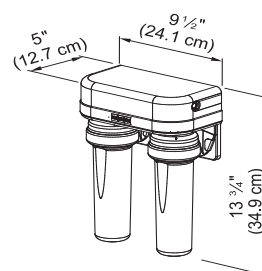

**How to determine which filter to order if the replacement filter model number is not identified on the canister:**

1. Locate the serial number on your canister
2. If the serial number begins with FR then order the FRX02 filter set
3. If the serial number begins with FRC then order the FRC06, FRC07, FRC08, FRC09, FRC10 filter set

**Purification Overview**

FILTRATION CRITERIA	PRIMARY FILTERS					PRE-FILTERS		
	FRX02	FRC06	FRC07	FHF-100	SP-FC1	FRC08	FRC09	FRC10
Reduces Chlorine	X	X	X	X	X			
Reduces Chloramine			X	X				
Reduces Particulates and Turbidity*	X	X	X	X	X			
Reduces Cysts (Cryptosporidium)*	X	X	X	X	X			
Reduces Bacteria (E Coli)*	X	X	X					
Reduces Insecticides and Herbicides*	X	X	X					
Reduces Lead	X	X		X				
Reduces Fluoride*						X		
Reduces Sediment*							X	
Reduces Limescale and Hardness*								X

\* Claims not verified in California, Iowa or Wisconsin

FRX02

\$166

Filter



FEATURES  
AND BENEFITS

Reduces:

- Chlorine (taste and odor)
- Particulate and turbidity
- Cysts (Cryptosporidium)
- Lead

See page 192 for performance details

1 lb.

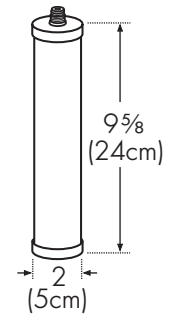

FRC06

\$127

Filter



FEATURES  
AND BENEFITS

Reduces:

- Chlorine (taste and odor)
- Particulate and turbidity
- Cysts (Cryptosporidium)
- Lead

See page 192 for performance details

1 lb.

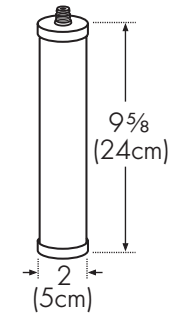

FRC07

\$127

Filter



FEATURES  
AND BENEFITS

Reduces:

- Chloramine
- Chlorine (taste and odor)
- Particulate and turbidity

See page 192 for performance details

1 lb.

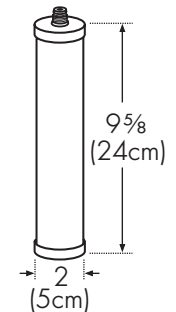

FRC08

\$127

Filter



FEATURES  
AND BENEFITS

Reduces:

- Fluoride

See page 192 for performance details

1 lb.

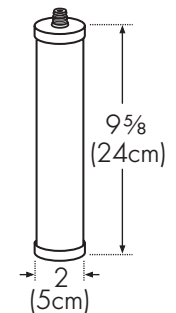



## FRC09

\$ 77

Filter



### FEATURES AND BENEFITS

Reduces:

- Sediment
- See page 192 for performance details

1 lb.

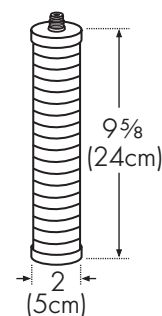

## FRC10

\$139

Filter



### FEATURES AND BENEFITS

- Removes temporary hardness in drinking water
  - Removes Calcium and Magnesium
  - Limescale reduction
- See page 192 for performance details

1 lb.

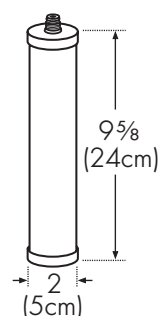

## NEW SP-FC1

\$ 69

Available Spring 2019

Purus Filter



### FEATURES AND BENEFITS

Reduces:

- Chlorine & Chloramine (taste and odor)
  - Particulate & Turbidity
  - Cysts (Cryptosporidium), THMS & VOC's
  - Rust, Dirt, Sediment & More
  - Micro plastics
- 132 gal. capacity (2 Months)
- See page 192 for performance details

0.25 lb.

## NEW SP-FC3

\$174

Available Spring 2019

3 Pack Purus Filter



### FEATURES AND BENEFITS

Reduces:

- Chlorine & Chloramine (taste and odor)
  - Particulate & Turbidity
  - Cysts (Cryptosporidium), THMS & VOC's
  - Rust, Dirt, Sediment & More
  - Micro plastics
- 3 x 132 gal. capacity (6 Months)
- See page 192 for performance details

0.8 lb.

# FM100 \$ 55

## Filter Monitoring Device



For use with all Franke Little Butler® filtration products

## FEATURES AND BENEFITS

- Bluetooth connection to Franke StillPure App on Android or IOS smartphone
- Filter change reminder
- Track dollars saved by not buying bottled water
- Track plastic water bottles saved from landfill
- Ability to reorder filters
- 3/8" John Guest connection
- 1 year warranty





# SOAP DISPENSERS



With styles to complement every Franke faucet, our soap dispensers are a must-have for today's busy kitchens. With an easy-to-operate hand pump, cleanliness is always within your reach.









SQUARE  
**SD-800**

**SD-800**  Polished Chrome **\$599**

**SD-880N**  Satin Nickel **\$599**



FEATURES  
AND BENEFITS

Hole Size: 1 1/8"  
Weight: 3 lbs.  
Capacity: 16 oz.

Dispenser Head Detail

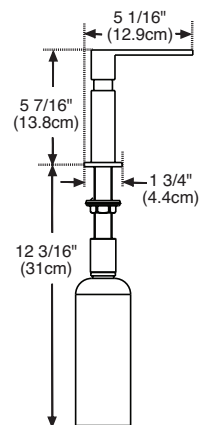
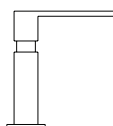

TWIN  
**SD-500**

**SD-500**  Polished Chrome **\$399**

**SD-580N**  Satin Nickel **\$449**



FEATURES  
AND BENEFITS

Hole Size: 1 1/8"  
Weight: 2 lbs.  
Capacity: 16 oz.

Dispenser Head Detail

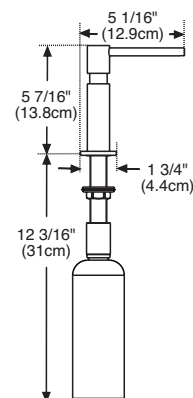
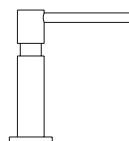

PLANAR 8  
**SD2600**

Available Spring 2019

**SD2600**  Polished Chrome **\$219**

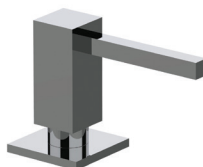

FEATURES  
AND BENEFITS

Hole Size: 1 1/8"  
Weight: 1 lb.  
Capacity: 8.5 oz.

Dispenser Head Detail

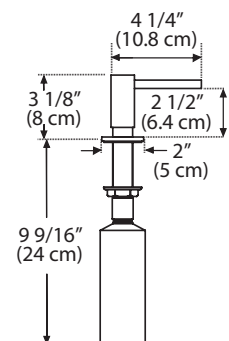
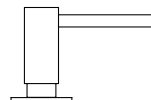

STEEL  
**SD3450**

**SD3450**  Stainless Steel **\$289**





FEATURES  
AND BENEFITS

Hole Size: 1 1/8"  
Weight: 1 lb.  
Capacity: 10 oz.

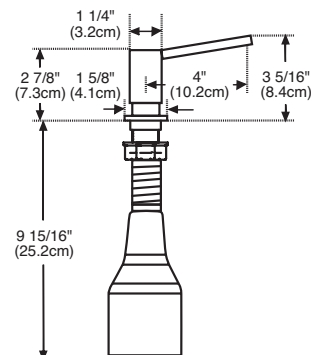
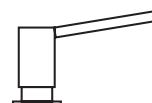
Dispenser Head Detail



## LOGIK 902

902-C		Polished Chrome	\$209
902-PN		Polished Nickel	\$259
902-SN		Satin Nickel	\$249





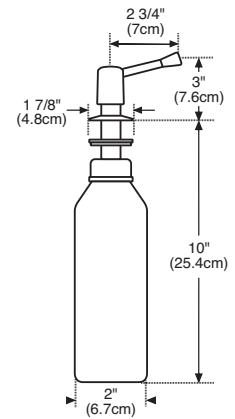
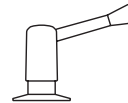

### FEATURES AND BENEFITS

Hole Size: 1 1/8"  
Weight: 1 lb.  
Capacity: 12 oz.

#### Dispenser Head Detail



## ABSINTHE SD5200

SD5200		Polished Chrome	\$169
SD5220		Matte Black	\$209
SD5270		Polished Nickel	\$209
SD5280		Satin Nickel	\$209





### FEATURES AND BENEFITS

Hole Size: 1 1/8"  
Weight: 1 lb.  
Capacity: 10 oz.

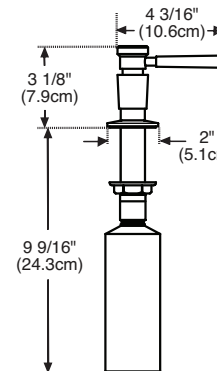
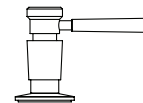
#### Dispenser Head Detail



## AMBIENT SD3100

SD3100		Polished Chrome	\$134
SD3170		Polished Nickel	\$172
SD3180		Satin Nickel	\$172



### FEATURES AND BENEFITS





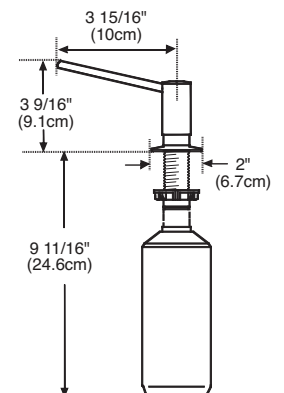

Hole Size: 1 1/8"  
Weight: 1 lb.  
Capacity: 10 oz.

#### Dispenser Head Detail



## ACTIVE

## NEW SD3200 Available Spring 2019

SD3200		Polished Chrome	\$138
SD3280		Satin Nickel	\$174
SD3201		Onyx	\$169
SD3202		Espresso	\$169
SD3203		Storm	\$169
SD3205		Champagne	\$169
SD3207		Shadow Grey	\$169



### FEATURES AND BENEFITS

Hole Size: 1 1/8"  
Weight: 1 lb.  
Capacity: 10 oz.

#### Dispenser Head Detail

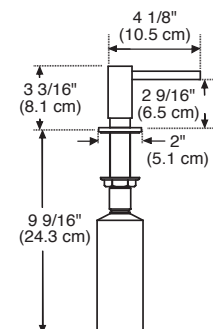
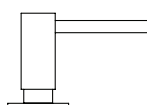





Waste  
Disposers



# WASTE DISPOSERS

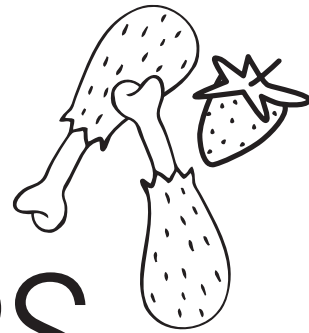

Easily ridding your workspace of organic waste is only one reason waste disposers make good sense for any kitchen. Energy-efficiency, durability and features such as sound bafflers are some of the reasons to make your waste disposer a Franke.

## WHAT MAKES FRANKE DISPOSERS DIFFERENT

There's more to keeping your kitchen clean than simply removing waste. Franke integrates the antimicrobial agent Bio Shield® into the disposal's internal components to inhibit the growth of odor-causing bacteria, such as E-coli and salmonella, and mold and mildew. Our Silver Guard®\* Magnetic rim prevents metal objects, such as silverware, from falling into the disposer.

\*On selected models



SPECIFICATION GUIDE

ITEM	WARRANTY	MOTOR TYPE	POWER CORD	SHREDDER BLADE TYPE	SOUND INSULATED SHELL
FWDJ125 (1 1/4HP)	Limited Lifetime	2800 rpm Jam-Resistant DC motor	Included	Stainless	Yes
FWDJ75B (3/4HP)	10 Years	2700 rpm Jam-Resistant DC motor	Included	Stainless	Yes
FWDJ75 (3/4HP)	10 Years	2700 rpm Jam-Resistant DC motor	Included	Stainless	Yes
FWDJ50 (1/2HP)	5 Years	2600 rpm Jam-Resistant DC motor	Included	Stainless	Yes

Franke waste disposers are  certified Finer grinding for septic system compatibility in ALL models, with no additional chemicals needed.



## FWDJ125 \$509

1 ¼ HP Disposer



### FEATURES AND BENEFITS

- Horsepower: 1 ¼
- Feed: Continuous
- RPM: 2800
- Silverguard®
- Warranty: Lifetime
- Bio Shield®
- Sound Insulated Shell
- Stainless Steel Grinding Chamber
- Torque Master® Balanced Grinding Systems

19 lbs.

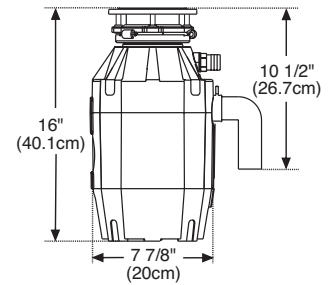

## FWDJ75B \$529

¾ HP Disposer



### FEATURES AND BENEFITS

- Horsepower: ¾
- Feed: Batch
- RPM: 2700
- Warranty: 10 Year
- Bio Shield®
- Sound Insulated Shell
- Stainless Steel Grinding Chamber
- Torque Master® Balanced Grinding Systems

18 lbs.

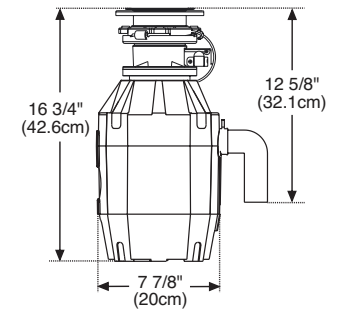

## FWDJ75 \$389

¾ HP Disposer



### FEATURES AND BENEFITS

- Horsepower: ¾
- Feed: Continuous
- RPM: 2700
- Silverguard®
- Warranty: 10 Year
- Bio Shield®
- Sound Insulated Shell
- Stainless Steel Grinding Chamber
- Torque Master® Balanced Grinding Systems

17 lbs.

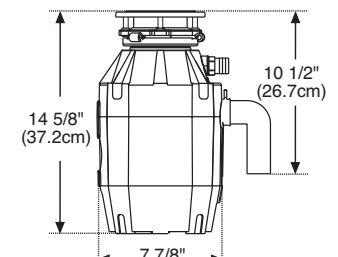

## FWDJ50 \$269

½ HP Disposer



### FEATURES AND BENEFITS

- Horsepower: ½
- Feed: Continuous
- RPM: 2600
- Warranty: 5 Year
- Bio Shield®
- Sound Insulated Shell
- Stainless Steel Grinding Chamber
- Torque Master® Balanced Grinding Systems

15 lbs.

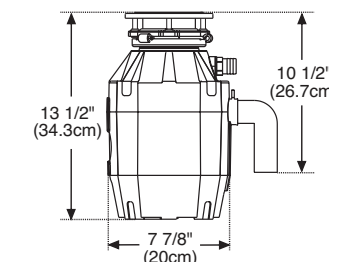

WD9088

\$138

Controller

Requires disposer air switch.



FEATURES  
AND BENEFITS

For continuous feed models  
1 lb.

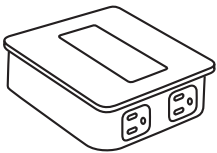

ROUND DISPOSER AIR SWITCH

WD3428C



Polished Chrome \$39

WD3494OWB



Old World Bronze \$39

WD3428PN



Polished Nickel \$42

WD3428SN



Satin Nickel \$42

WD3428BK



Black \$42



FEATURES  
AND BENEFITS

For continuous feed models  
1 3/4" Diameter  
2" Shaft (length)  
Fits a 1 3/8" hole  
1 lb.  
Note: Requires controller WD9088.

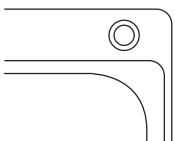
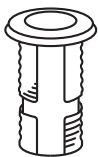

WASTE DISPOSER FLANGE

WDFLANGE-SS



Stainless Steel \$89

WDFLANGE-CH



Polished Chrome \$89



FEATURES  
AND BENEFITS

Hole Size: 3 1/2"  
3.5 oz.  
Stopper Included

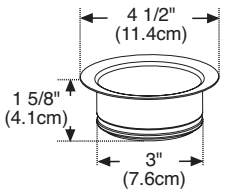

SQUARE AIR SWITCH

WD9308C



Polished Chrome \$80

WD994OWB



Old World Bronze \$80

WD982PN



Polished Nickel \$80

WD981SN



Satin Nickel \$80

WD907BLK



Black \$80



FEATURES  
AND BENEFITS

For continuous feed models  
1 3/4" Diameter  
2" Shaft (length)  
Fits a 1 1/2" hole

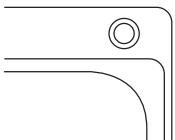
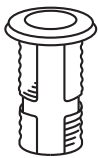







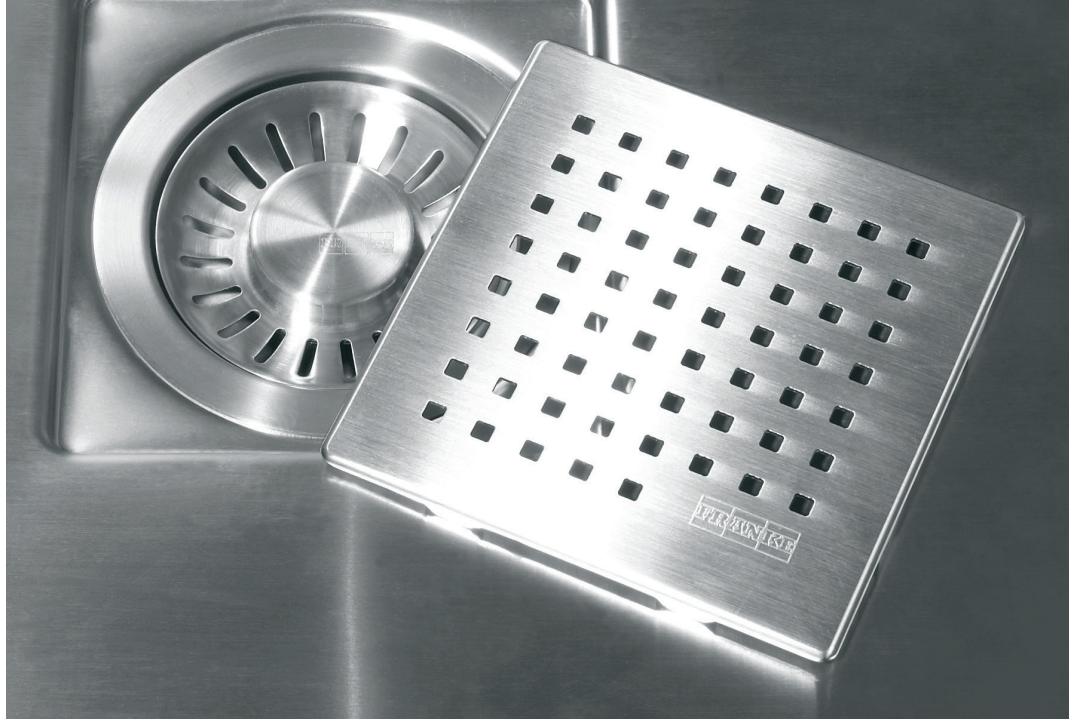

# ACCESSORIES

Franke offers everything for the kitchen sink. Customize your work space with our accessories, including strainers, waste kits, drain covers and roller mats.

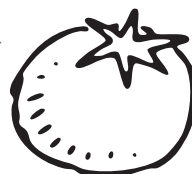







## UNIVERSAL ROLLER MAT

UV-36RM



Stainless Steel

\$179

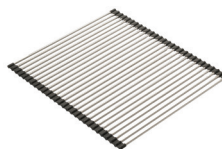
FEATURES  
AND BENEFITS

- 2 lbs.
- Use over sink or on counter
- Compatible with most sinks
- Holds up to 40 lbs.
- For use as dish drainer or trivet
- 18 $\frac{7}{16}$ " x 20"
- Dishwasher safe

## PEAK DRAIN COVER

PKXCVR



Stainless Steel

\$115

FEATURES  
AND BENEFITS

- 1 lb.
- 4 $\frac{7}{8}$ " x 4 $\frac{7}{8}$ "
- Feet are coated

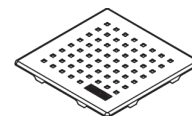

## SQUARE DRAIN COVER

PKGCVR



Stainless Steel

\$ 97

FEATURES  
AND BENEFITS

- 1 lb.
- 4 $\frac{7}{8}$ " x 4 $\frac{7}{8}$ "
- Feet are coated

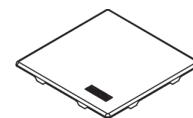

## ROUND DRAIN COVER

RNDCVR



Stainless Steel

\$ 97

FEATURES  
AND BENEFITS

- 1 lb.
- 4 $\frac{1}{2}$ "
- Feet are coated

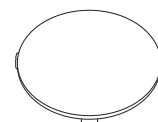

## POP-UP STRAINER

900P



Polished Chrome

\$140

900P-SN27



Satin Nickel

\$168

FEATURES  
AND BENEFITS

- 1 lb.
- Hole size: 1"
- MAX. 2 $\frac{1}{2}$ " countertop thickness
- Flange diameter 1 $\frac{1}{2}$ "
- Cable length 27"
- Standard 3 $\frac{1}{2}$ " waste hole
- Not compatible with fireclay sinks

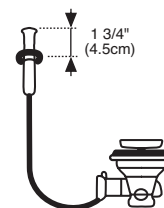



REMOTE TWIST WASTE KIT  
FRTWIST-SN

 Satin Nickel

\$235



FEATURES  
AND BENEFITS

1 lb.  
Hole size: 1  $\frac{3}{8}$ "  
MAX. 2  $\frac{1}{2}$ " countertop thickness  
Flange diameter 1  $\frac{3}{4}$ "  
Cable length 19"  
Standard 3  $\frac{1}{2}$ " waste hole  
Only compatible with stainless steel sinks

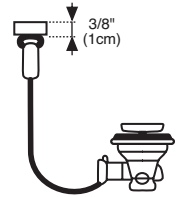

INOX CREAM  
903

\$ 31



FEATURES  
AND BENEFITS

Stainless steel cleaner  
• Restores sheen and brightness  
• Easy to use  
• 250 ml

STRAINER BASKET  
906

 Polished Chrome \$ 73

906SN  Satin Nickel \$ 97



FEATURES  
AND BENEFITS

1 lb.  
Standard 3  $\frac{1}{2}$ " waste hole

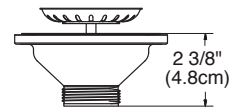



## YOUR LIFE

Every one of us has our own way of approaching life, be it due to culture, past experiences or simply personal style.

## YOUR EXPECTATIONS

An individual lifestyle expresses itself in different ways - it affects our wishes and expectations, our desires and our dreams.

## YOUR STYLE

The kitchen is the one place in your home where you can best express your own personal style.

## YOUR CHOICE

Franke offers you the unique opportunity to transform your kitchen into a place of living - according to your expectations. The wide range of styles will satisfy all your needs - in the end it is just a matter of choice. Your choice.

## WARRANTY

### SINKS

Franke Kindred Canada Limited warrants the quality of its stainless steel, granite and fireclay sinks to be free from manufacturing defects in material and workmanship, under normal usage for the lifetime of the sink.

### HOT & COLD FILTERED WATER

Franke Kindred Canada Limited extends the following warranties to the original purchaser of its faucets, and hot and cold dispenser systems and tanks after January 1, 2013. All other products will be covered under the prior warranty. Warranties apply only to the original owner, providing the product has been installed in accordance with our installation instructions, and used as recommended in a normal residential application. In the event of a warranty claim, the owner will be required to provide proof of purchase. For more details, please reference [www.frankecanada.com](http://www.frankecanada.com).

### FAUCETS

All faucets installed in a private residence will carry a limited lifetime warranty on all mechanical parts to be free of manufacturing defects in material and workmanship under normal usages. All chrome finishes carry a limited lifetime warranty; all other finishes are warranted for five (5) years from the original date of purchase.

### WATER DISPENSER SYSTEMS

Franke Kindred Canada Limited warrants Franke water dispenser systems to be free of manufacturing defects for a period of five (5) years from the date of purchase.

### FRANKE HOT WATER

Franke Kindred Canada Limited warrants Franke heating tanks to be free of manufacturing defects for a period of one (1) year from the date of purchase.

### FRANKE WASTE DISPOSER

Please reference page 203 for warranty information specific to each Franke Waste Disposer model.

## 12" cabinet

**Model Name**  
KBX110-8

## 15" cabinet

**Model Name**  
PKX110-13  
KBX110-13  
NCX110-12

## 18" cabinet

**Model Name**  
PS2X110-15-CA  
PTX110-14-CA  
TCX110-15  
NCX110-15  
RBX110  
KBG110-13CH  
KBG110-13ES  
KBG110-13ON  
KBG110-13SM  
KBG110-13SG

## 21" cabinet

**Model Name**  
PS2X110-18-CA  
KBX110-18  
PTX110-17-CA  
TCX110-18  
NCX110-18  
MHK110-20WH  
CCK110-15WH  
PKG110-14CH  
PKG110-14ES  
PKG110-14ON  
PKG110-14SG  
PKG110-14SM

## 24" cabinet

**Model Name**  
PKX110-18  
PKX110-21  
PS2X110-21-CA  
KBX110-21  
PTX110-20-CA  
TCX110-21  
MHK110-24WH

## 27" cabinet

**Model Name**  
PKX110-25  
PS2X110-24-CA  
PS2X110-24-12-CA  
LRX110-2310-316  
LRX110-2312-316  
PTX110-22-CA  
TCX160-24LD  
TCX160-24RH  
NCX110-23  
CCK110-19WH  
PKG110-20CH  
PKG110-20ES  
PKG110-20ON  
PKG110-20SG  
PKG110-20SM  
CLV110-24-CA

## 30" cabinet

**Model Name**  
CUX110-18  
PKX110-28  
PS2X110-27-CA  
KBX110-28  
PTX110-25-CA  
TCX110-27  
CLV110-28-CA  
NCX110-28  
MHK110-28WH  
FH2K710-30WH  
FHK710-30WH

## 33" cabinet

**Model Name**  
PKX160-RH  
PS2X110-30-CA  
PS2X110-30-12-CA  
PS2X160-18-11-CA  
PS2X120-14-14-CA  
KBX160  
PTX110-28-CA  
ORX110  
RGX160  
TCX110-29  
TCX120-29  
TCX160-29RH  
NCX110-31  
NCX120  
NCX120-29  
NCX120-31RH  
NCX160-28RH  
NCX160-30RH  
NCX160-31RH  
MHK720-31WH  
FH2K710-33WH  
FHK710-33WH

## 36" cabinet

**Model Name**  
CUX160-21  
CUX110-24  
PS2X110-33-CA  
PS2X120-16-16-CA  
CLV110-31-CA  
KBX120-34  
PTX110-31-CA  
OR2X110-CA  
TCX160-31RH  
MHK720-35WH  
FH2K710-36WH  
FHK710-36WH  
PKG110-31CH  
PKG110-31ES  
PKG110-31ON  
PKG110-31SM  
PKG110-31SG  
PKG160CH  
PKG160ES  
PKG160ON  
PKG160SM  
PKG160SG  
CLV120-33-CA

## 36" cabinet (cont'd)

**Model Name**  
ORG110CH  
ORG110ES  
ORG110ON  
ORG110SM  
ORG110SG  
KBG110-31CH  
KBG110-31ES  
KBG110-31ON  
KBG110-31SM  
KBG110-31SG

## 39" cabinet

**Model Name**  
CUX160-21  
KBX120-39

## 42" cabinet

**Model Name**  
CUX110-31

## 45" cabinet

**Model Name**  
KBX120-43

## FRANKE SINKS

**Naming Convention Legend:**  
What the product code tells us

The first two letters designate the product

**CU** = Chef Center / Culinary Center  
**CC** = Cisterna  
**FH** = Farm House  
**KB** = Kubus  
**LR** = Laundry  
**MH** = Manor House  
**NC** = Concerto  
**OR** = Orca  
**PK** = Peak  
**PTX** = Pescara  
**PS** = Professional Series  
**PS2** = Professional Series 2.0  
**RB** = Rotondo  
**RG** = Regatta  
**TC** = Techna

The third letter designates the material from which the sink is made

**X** = Stainless Steel  
**G** = Granite  
**K** = Fireclay

The first number indicates the installation type

**1** = Undermount  
**7** = Farm House style

The second number determines the bowl configuration

**1** = Single  
**2** = 1 3/4 or Twin Bowls  
**5** = 1 1/4 Bowls  
**6** = 1 1/2 Bowls  
**7** or **3** = 3 bowl sink

**Example: KBX160**

**KB** = Kubus  
**X** = Stainless Steel  
**1** = Undermount sink  
**6** = 1 1/2 Bowl configuration  
**0** = No drainboard



## Quick Find Guide

Sink Model	Price	Page	Sink Model (cont'd)	Price	Page	Faucet Model (cont'd)	Price	Page
CUX160-21	\$2,639.00	32	PKG110-20SG	\$ 769.00	110	FFP5280	\$ 889.00	145
CUX110-18	\$2,799.00	36	PKG110-20SM	\$ 769.00	110	FFB5200	\$ 579.00	145
CUX110-24	\$3,039.00	36	PKG110-31CH	\$ 869.00	111	FFB5220	\$ 709.00	145
CUX110-31	\$3,299.00	36	PKG110-31ES	\$ 869.00	111	FFB5270	\$ 709.00	145
PKX110-13	\$1,919.00	40	PKG110-31ON	\$ 869.00	111	FFB5280	\$ 709.00	145
PKX110-18	\$2,239.00	40	PKG110-31SM	\$ 869.00	111	FFT5200	\$ 589.00	145, 182
PKX110-21	\$2,449.00	40	PKG110-31SG	\$ 869.00	111	FFT5220	\$ 709.00	145, 182
PKX110-25	\$2,489.00	41	PKG160CH	\$ 969.00	112	FFT5270	\$ 709.00	145, 182
PKX110-28	\$2,539.00	41	PKG160ES	\$ 969.00	112	FFT5280	\$ 709.00	145, 182
PKX160-RH	\$3,669.00	42	PKG160ON	\$ 969.00	112	FFPD4300	\$ 869.00	150
PS2X110-15-CA	\$1,679.00	46	PKG160SM	\$ 969.00	112	FFPD4350	\$ 999.00	150
PS2X110-18-CA	\$1,749.00	46	PKG160SG	\$ 969.00	112	FFPD4400	\$ 709.00	150
PS2X110-21 - CA	\$1,789.00	46	ORG110CH	\$ 969.00	115	FFPD4450	\$ 869.00	150
PS2X110-24-CA	\$1,869.00	47	ORG110ES	\$ 969.00	115	FF4800	\$ 679.00	150
PS2X110-24-12-CA	\$1,929.00	50	ORG110ON	\$ 969.00	115	FF4880	\$ 789.00	150
PS2X110-27-CA	\$2,059.00	47	ORG110SM	\$ 969.00	115	FF4400	\$ 709.00	150
PS2X110-30-CA	\$2,159.00	48	ORG110SG	\$ 969.00	115	FF4420	\$ 829.00	150
PS2X110-30-12-CA	\$2,239.00	50	KBG110-13CH	\$ 549.00	118	FF4480	\$ 829.00	150
PS2X110-33-CA	\$2,369.00	48	KBG110-13ES	\$ 549.00	118	FF4700	\$ 649.00	151
PS2X160-18-11-CA	\$2,489.00	48	KBG110-13ON	\$ 549.00	118	FF4720	\$ 759.00	151
PS2X120-14-14-CA	\$2,489.00	49	KBG110-13SM	\$ 549.00	118	FF4780	\$ 759.00	151
PS2X120-16-16-CA	\$2,619.00	49	KBG110-13SG	\$ 549.00	118	FFD4400	\$ 619.00	151
LRX110-2310-316	\$ 879.00	51	KBG110-31CH	\$ 719.00	118	FFD4480	\$ 749.00	151
LRX110-2312-316	\$1,009.00	51	KBG110-31ES	\$ 719.00	118	PF4400	\$ 619.00	151
CLV110-24-CA	\$1,789.00	54	KBG110-31ON	\$ 719.00	118	PF4480	\$ 749.00	151
CLV110-28-CA	\$1,909.00	54	KBG110-31SM	\$ 719.00	118	FFP4400	\$ 499.00	151
CLV110-31-CA	\$2,029.00	54	KBG110-31SG	\$ 719.00	118	FFP4480	\$ 619.00	151
CLV120-33-CA	\$2,149.00	55				FF3100	\$ 649.00	156
KBX110-8	\$ 889.00	58	<b>Faucet Model</b>	<b>Price</b>	<b>Page</b>	FF3170	\$ 689.00	156
KBX110-13	\$1,009.00	58	FFPD5550	\$ 799.00	153	FF3180	\$ 779.00	156
KBX110-18	\$1,149.00	58	FF6000A	\$1,929.00	128	FFP3100	\$ 609.00	156
KBX110-21	\$1,259.00	59	FF6070A	\$2,149.00	128	FFP3170	\$ 649.00	156
KBX110-28	\$1,529.00	59	FF6080A	\$2,149.00	128	FFP3180	\$ 739.00	156
KBX120-34	\$2,179.00	60	FF7000A	\$1,929.00	128	FFPS4300	\$ 479.00	156
KBX120-39	\$2,299.00	60	FF7070A	\$2,149.00	128	FFPS4320	\$ 569.00	156
KBX120-43	\$2,499.00	60	FF7080A	\$2,149.00	128	FFPS4380	\$ 569.00	156
KBX160	\$2,119.00	61	FFS100	\$1,109.00	128	FFPS4395	\$ 569.00	156
PTX110-14-CA	\$ 689.00	64	FFS170	\$1,239.00	128	FFB3100	\$ 449.00	156
PTX110-17-CA	\$ 759.00	64	FFS180	\$1,239.00	128	FFB3170	\$ 469.00	156
PTX110-20-CA	\$ 999.00	64	FFS400	\$1,109.00	128	FFB3180	\$ 559.00	156
PTX110-22-CA	\$1,119.00	65	FFS470	\$1,239.00	128	FFPS3600	\$ 499.00	157
PTX110-25-CA	\$1,199.00	65	FFS480	\$1,239.00	128	FFPS3680	\$ 609.00	157
PTX110-28-CA	\$1,269.00	66	FFPD400	\$ 949.00	129	PF3100	\$ 659.00	157
PTX110-31-CA	\$1,399.00	66	FFPD470	\$1,109.00	129	PF3170	\$ 719.00	157
OR2X110-CA	\$1,149.00	70	FFPD480	\$1,109.00	129	PF3180	\$ 889.00	157
ORX110	\$1,439.00	71	PF7000A	\$ 949.00	129	FF3550	\$ 749.00	161
RGX160	\$1,409.00	73	PF7070A	\$1,029.00	129	FFP3550	\$ 709.00	161
TCX110-15	\$ 619.00	78	PF7080A	\$1,059.00	129	FFB3550	\$ 489.00	161
TCX110-18	\$ 689.00	78	PF3300	\$ 739.00	129	PF3550	\$ 749.00	161
TCX110-21	\$ 779.00	78	PF3380	\$ 859.00	129	FF3450	\$ 729.00	164
TCX110-27	\$ 909.00	79	FF5300	\$ 779.00	133	FFP3450	\$ 649.00	165
TCX110-29	\$ 949.00	79	FF5380	\$ 919.00	133	FFB3450	\$ 519.00	165
TCX120-29	\$1,209.00	80	FFPD5300	\$1,149.00	133	FFPS3450	\$ 649.00	165
TCX160-24RH	\$1,169.00	80	FFPD5380	\$1,379.00	133	PF3450	\$ 769.00	165
TCX160-29RH	\$1,259.00	80	FFPD5400	\$1,259.00	133	FF3200	\$ 709.00	167
TCX160-31RH	\$1,289.00	81	FFPD5480	\$1,489.00	133	FF3280	\$ 849.00	167
TCX160-24LD	\$1,199.00	81	FFPD4600	\$1,359.00	134	FF2900	\$ 669.00	169
NCX110-12	\$ 619.00	83	FFPD4611	\$1,489.00	134	FF2980	\$ 799.00	169
NCX110-15	\$ 639.00	83	FFPD4621	\$1,489.00	134	FFP2900	\$ 569.00	169
NCX110-18	\$ 669.00	84	FFPD4680	\$1,609.00	134	FFP2980	\$ 689.00	169
NCX110-23	\$ 739.00	84	FFPD2000	\$1,239.00	135	FFB2900	\$ 469.00	169
NCX110-28	\$ 779.00	84	FFPD2080	\$1,489.00	135	FFB2980	\$ 589.00	169
NCX110-31	\$ 789.00	85	FFPD5600	\$1,029.00	137, 182	FF3800	\$ 629.00	171
NCX120	\$1,089.00	85	FFPD5620	\$1,149.00	137, 182	FF3801	\$ 699.00	171
NCX120-29	\$ 949.00	86	FF4900	\$ 889.00	138	FF3802	\$ 699.00	171
NCX120-31RH	\$1,479.00	86	FF4980	\$1,109.00	138	FF3803	\$ 699.00	171
NCX160-28RH	\$ 959.00	86	FF2800	\$ 899.00	141	FF3805	\$ 699.00	171
NCX160-30RH	\$1,029.00	87	FF2880	\$1,159.00	141	FF3807	\$ 699.00	171
NCX160-31RH	\$1,229.00	87	FFP2800	\$ 639.00	141	FF3880	\$ 769.00	171
RBX110	\$ 549.00	75	FFP2880	\$ 769.00	141	FF3900	\$ 639.00	171
MHK110-20WH	\$1,129.00	94	FFB2800	\$ 509.00	141	FF3980	\$ 769.00	171
MHK110-24WH	\$1,369.00	94	FFB2880	\$ 609.00	141	FF4250	\$ 629.00	173
MHK110-28WH	\$1,659.00	94	FFS5200	\$ 909.00	144	FFP4250	\$ 569.00	173
MHK720-31WH	\$1,609.00	95	FFS5220	\$1,079.00	144	FFB4250	\$ 459.00	173
MHK720-35WH	\$2,299.00	95	FFS5270	\$1,079.00	144	FF3352	\$ 699.00	176
FH2K710-30WH	\$1,499.00	100	FFS5280	\$1,079.00	144	FF3350	\$ 639.00	176
FH2K710-33WH	\$1,739.00	100	FF5200	\$ 779.00	144	FFP3350	\$ 589.00	176
FH2K710-36WH	\$1,959.00	100	FF5220	\$ 929.00	144	FFB3350	\$ 499.00	176
FHK710-30WH	\$2,039.00	98	FF5270	\$ 929.00	144	FFT3350	\$ 489.00	177
FHK710-33WH	\$2,349.00	98	FF5280	\$ 929.00	144	FFPS20100	\$ 379.00	178
FHK710-36WH	\$2,499.00	98	FFPS5200	\$ 779.00	144	FFPS20180	\$ 459.00	
CKK110-15WH	\$ 969.00	103	FFPS5220	\$ 929.00	144	FFT3100	\$ 509.00	157, 182
CKK110-19WH	\$1,049.00	103	FFPS5270	\$ 929.00	144	FFT3170	\$ 559.00	157, 182
PKG110-14CH	\$ 669.00	110	FFPS5280	\$ 929.00	144	FFT3180	\$ 629.00	157, 182
PKG110-14ES	\$ 669.00	110	PF5200	\$ 749.00	144			
PKG110-14ON	\$ 669.00	110	PF5220	\$ 899.00	144	<b>Filtration Model</b>	<b>Price</b>	<b>Page</b>
PKG110-14SG	\$ 669.00	110	PF5270	\$ 899.00	144	DW6100C	\$ 479.00	129, 183
PKG110-14SM	\$ 669.00	110	PF5280	\$ 899.00	144	DW6170C	\$ 579.00	129, 183
PKG110-20CH	\$ 769.00	110	FFPS5200	\$ 739.00	145	DW6180C	\$ 579.00	129, 183
PKG110-20ES	\$ 769.00	110	FFPS5220	\$ 889.00	145	LB6100C	\$ 479.00	130, 183
PKG110-20ON	\$ 769.00	110	FFPS5270	\$ 889.00	145	LB6170C	\$ 579.00	130, 183

## Quick Find Guide/Naming Convention

<b>Filtration Model</b> (cont'd)	<b>Price</b>	<b>Page</b>	<b>Soap Dispenser Model</b> (cont'd)	<b>Price</b>	<b>Page</b>	<b>Accessory Model</b> (cont'd)	<b>Price</b>	<b>Page</b>
LB6180C	\$ 579.00	130, 183	SD3200	\$ 138.00	171, 199	NC18-36S	\$ 143.00	87
LB6200C	\$ 649.00	130, 183	SD3280	\$ 174.00	171, 199	MK24-36C	\$ 255.00	95
LB6270C	\$ 789.00	130, 183	SD3450	\$ 289.00	166, 198	MK28-36C	\$ 275.00	95
LB6280C	\$ 789.00	130, 183	SD-500	\$ 399.00	198	MK31-36C-LH	\$ 255.00	95
DW12000	\$ 489.00	130, 183	SD5200	\$ 169.00	146, 199	MK31-36C-RH	\$ 255.00	95
DW12080	\$ 569.00	130, 183	SD5220	\$ 209.00	146, 199	MK35-36C-LH	\$ 299.00	95
LB12100	\$ 489.00	130, 183	SD5270	\$ 209.00	146, 199	MK35-36C-RH	\$ 299.00	95
LB12180	\$ 569.00	130, 183	SD5280	\$ 209.00	146, 199	FK30-36S	\$ 309.00	99
LB12200	\$ 609.00	131, 184	SD-580N	\$ 449.00	198	FK33-36S	\$ 329.00	99
LB12280	\$ 729.00	131, 184	SD-800	\$ 599.00	198	FK36-36S	\$ 349.00	99
DW15000	\$ 519.00	145, 185	SD-880N	\$ 599.00	198	FK2-30-36S	\$ 255.00	101
DW15020	\$ 599.00	145, 185	902-C	\$ 209.00	199	FK2-33-36S	\$ 295.00	101
DW15070	\$ 599.00	145, 185	902-PN	\$ 259.00	199	FK2-36-36S	\$ 309.00	101
DW15080	\$ 599.00	145, 185	902-SN	\$ 249.00	199	CK15-36C	\$ 249.00	103
LB15100	\$ 499.00	146, 185				CK19-36C	\$ 269.00	103
LB15120	\$ 589.00	146, 185	<b>Waste Disposer Model</b>	<b>Price</b>	<b>Page</b>	PKG18-31RM	\$ 149.00	111
LB15170	\$ 589.00	146, 185	FWDJ125	\$ 509.00	203	PKG31-36RM	\$ 229.00	111
LB15180	\$ 589.00	146, 185	FWDJ75	\$ 389.00	203	PKG14-36RM	\$ 179.00	111
LB15200	\$ 619.00	146, 186	FWDJ75B	\$ 529.00	203	PKG20-36RM	\$ 199.00	111
LB15220	\$ 769.00	146, 186	FWDJ50	\$ 269.00	203	PG2-40S	\$ 239.00	111
LB15270	\$ 769.00	146, 186	WD9088	\$ 138.00	204	PKG14-31RM	\$ 149.00	111
LB15280	\$ 769.00	146, 186	WD3428C	\$39.00	204	PKG12-36RM	\$ 146.00	112
DW7000C	\$ 479.00	157, 187	WD3494OWB	\$39.00	204	PKG17-36RM	\$ 183.00	112
DW7070C	\$ 569.00	157, 187	WD3428PN	\$42.00	204	PKG17-36S	\$ 189.00	112
DW7080C	\$ 569.00	157, 187	WD3428SN	\$42.00	204	PKG12-36S	\$ 159.00	112
LB7100C	\$ 479.00	158, 187	WD3428BK	\$42.00	204	PG-40S	\$ 249.00	112
LB7170C	\$ 569.00	158, 187	WD9308CH	\$80.00	204	KBG13-36S	\$ 138.00	118
LB7180C	\$ 569.00	158, 187	WD9940WB	\$ 80.00	204	KBG31-36S	\$ 225.00	118
LB7200C	\$ 649.00	158, 187	WD907BLK	\$ 80.00	204	UV-36RM	\$ 179.00	208
LB7270C	\$ 789.00	158, 187	WD982PN	\$ 80.00	204	PKGCVR	\$ 97.00	208
LB7280C	\$ 789.00	158, 187	WD981SN	\$ 80.00	204	PKXCVR	\$ 115.00	208
DW10000	\$ 519.00	158, 197	WDFLANGE-SS	\$ 89.00	204	RNDCVR	\$ 97.00	208
DW10070	\$ 599.00	158, 197	WDFLANGE-CH	\$ 89.00	204	900P	\$ 140.00	208
DW10080	\$ 599.00	158, 197				900P-SN27	\$ 168.00	208
LB10100	\$ 519.00	158, 188	<b>Accessory Model</b>	<b>Price</b>	<b>Page</b>	1145	\$ 28.00	209
LB10170	\$ 609.00	158, 188	CU21-36S	\$ 158.00	32	1145SN	\$ 49.00	209
LB10180	\$ 609.00	158, 188	CUW-60S	\$ 199.00	37	906	\$ 73.00	209
LB10200	\$ 639.00	159, 188	CUW18-36S	\$ 156.00	37	906SN	\$ 97.00	209
LB10270	\$ 769.00	159, 188	CUW24-36S	\$ 166.00	37	903	\$ 31.00	209
LB10280	\$ 769.00	159, 188	CUW31-36S	\$ 177.00	37	903-10	\$ 279.00	209
DW14050	\$ 499.00	162, 189	CUW-36RM	\$ 155.00	37	OC-45SP	\$ 409.00	71, 115
LB14150	\$ 499.00	162, 189	CUW-40S	\$ 177.00	37	CUW-70S	\$ 225.00	32, 37
LB14250	\$ 619.00	162, 189	PX-13S	\$ 148.00	41	SP-40S	\$ 63.00	37, 65, 66
DW13050	\$ 499.00	166, 188	PX-18S	\$ 165.00	41	PX-21S	\$ 209.00	41, 42
LB13150	\$ 499.00	166, 188	PX-25S	\$ 215.00	41	PX-70S	\$ 215.00	41, 42
LB13250	\$ 619.00	166, 188	PX-28S	\$ 225.00	41	PX-40S	\$ 255.00	41, 42
DW5600	\$ 439.00	137, 183	PS2-15-36S	\$ 162.00	47	FRTWIST-SN	\$ 235.00	41, 42
DW5620	\$ 489.00	137, 184	PS2-21-36S	\$ 215.00	47	PS2-24-36S	\$ 225.00	47, 49
DW9000C	\$ 469.00	184	PS2-27-36S	\$ 255.00	47	PS2-18-36S	\$ 172.00	47, 49
DW9070C	\$ 569.00	184	PS2-11-36S	\$ 142.00	49	RM18S	\$ 173.00	47
DW9080C	\$ 569.00	184	PS2-14-36S	\$ 152.00	49	PS2-45S	\$ 249.00	47-55
LB9100C	\$ 469.00	185	PS2-16-36S	\$ 162.00	49	PS2-30-36S	\$ 285.00	49, 50
LB9170C	\$ 569.00	185	PS2-33-36S	\$ 305.00	49	PS2-40S	\$ 255.00	55, 47-55
LB9180C	\$ 569.00	185	PS23-36S	\$ 309.00	51	PE-70S	\$ 255.00	47-50
LB9200C	\$ 639.00	185	CL-24-36S	\$ 173.00	55	KB18-31S	\$ 135.00	59, 61
LB9270C	\$ 769.00	185	CL-28-36S	\$ 183.00	55	KB21-31S	\$ 140.00	59, 61
LB9280C	\$ 769.00	185	CL-31-36S	\$ 193.00	55	KB17-31C	\$ 102.00	59, 61
HT-100	\$ 469.00	190	CL-14-36S	\$ 173.00	55	KB-40S	\$ 178.00	59, 61
HT-300	\$ 549.00	190	CL-BGC	\$ 163.00	55	KB-36RM	\$ 187.00	59, 61
CT-200	\$1,179.00	190	CL-WGC	\$ 163.00	55	KB-70C	\$ 245.00	59, 61
FRCNSTR100	\$ 289.00	190	CL-SSC	\$ 163.00	55	KB13-36S	\$ 142.00	59, 61
FRCNSTR110	\$ 299.00	191	KB28-36S	\$ 199.00	59	KB18-36S	\$ 152.00	59, 61
FRCNSTR	\$ 409.00	191	KB28-31S	\$ 176.00	59	KB21-36S	\$ 186.00	59, 61
FRCNSTR-DUO-1	\$ 499.00	191	PT14-36S	\$ 162.00	65	PT14-31S	\$ 163.00	65, 66
FRCNSTR-DUO-2	\$ 499.00	191	PT17-36S	\$ 162.00	65	PT-40S	\$ 235.00	65, 66
FRX02	\$ 166.00	193	PT20-36S	\$ 172.00	65	PT-41S	\$ 225.00	65, 66
FRC06	\$ 127.00	193	PT22-36S	\$ 172.00	65	OC-36S	\$ 197.00	71, 115
FRC07	\$ 127.00	193	PT25-36S	\$ 172.00	65	OC-31S-LH	\$ 157.00	71, 115
FRC08	\$ 127.00	193	PT28-36S	\$ 183.00	66	OC-31S-RH	\$ 157.00	71, 115
FRC09	\$ 77.00	194	PT31-36S	\$ 193.00	66	PS18-36S	\$ 249.00	79, 81
FRC10	\$ 139.00	194	OC2-36S	\$ 249.00	70	PS12-50S	\$ 144.00	79, 81
SP-FC1	\$ 69.00	137, 194	OC2-31S-RH	\$ 179.00	70	PS-40S	\$ 219.00	79, 81-87
SP-FC3	\$ 174.00	137, 194	OC2-45SP	\$ 379.00	70	NC15-36S	\$ 130.00	83
FM100	\$ 55.00	195	OC2-50C	\$ 179.00	70	NC12-36S	\$ 97.00	83, 87
DW16000	\$ 489.00	152, 186	OC2-60S	\$ 144.00	70	NC1820-36S	\$ 163.00	85, 87
DW16080	\$ 579.00	152, 186	OC-60S	\$ 169.00	71	OA-40S	\$ 349.00	95
LB16100	\$ 539.00	152, 186	CP-50C	\$ 289.00	73	RBN-50C	\$ 169.00	
LB16180	\$ 619.00	152, 186	RG-36S	\$ 117.00	73	PS-75S	\$ 170.00	
LB16200	\$ 629.00	152, 196	RG-36S-RH	\$ 147.00	73	PS11-36S	\$ 178.00	
LB16280	\$ 739.00	152, 196	PS15-36S	\$ 192.00	79	PS16-36S	\$ 205.00	
			PS21-36S	\$ 289.00	79	PS30-36S	\$ 379.00	
<b>Soap Dispenser Model</b>	<b>Price</b>	<b>Page</b>	PS27-36S	\$ 349.00	79	PS33-36S	\$ 399.00	
SD2600	\$ 219.00	141, 198	PS29-36S	\$ 369.00	79	PS-40G	\$ 164.00	
SD3100	\$ 134.00	159, 199	PS10-36S	\$ 178.00	81	1135T	\$ 8.70	
SD3170	\$ 172.00	159, 199	PS13-36S	\$ 202.00	81	EL-CLIP	\$ 6.60	
SD3180	\$ 172.00	159, 199	PS14-36S	\$ 176.00	81	20102	\$ 8.80	
SD3201	\$ 169.00	171, 199	PS17-36S	\$ 229.00	81	31703	\$ 2.20	
SD3202	\$ 169.00	171, 199	NC23-36S	\$ 163.00	85	CL-XT	\$ 7.60	
SD3203	\$ 169.00	171, 199	NC28-36S	\$ 165.00	85	PKG20-31RM	\$ 167.00	
SD3205	\$ 169.00	171, 199	NC31-36S	\$ 196.00	85	PS2-70S	\$ 225.00	
SD3207	\$ 169.00	171, 199	NC14-36S	\$ 129.00	87			



YOUR KITCHEN.  
YOUR CHOICE.





DESIGN







EXPRESSION

STYLE

FEATURES

Make  
it  
Wonderful

Franke Kindred Canada Limited  
1000 Franke Kindred Road  
Midland, Ontario Canada L4R 4K9  
Telephone 866-687-7465  
Fax 800-361-8408  
[www.frankecanada.com](http://www.frankecanada.com)

 [facebook.com/FrankeKitchen](https://facebook.com/FrankeKitchen)  
 [pinterest.com/FrankeKitchenUS](https://pinterest.com/FrankeKitchenUS)  
 [FrankeKitchen.tumblr.com](https://FrankeKitchen.tumblr.com)  
 [instagram.com/FrankeKitchen](https://instagram.com/FrankeKitchen)  
 [architizer.com/brands/Franke](https://architizer.com/brands/Franke)  
 [houzz.com/pro/FrankeKitchenUS](https://houzz.com/pro/FrankeKitchenUS)  
 [linkedin.com/company/Franke-Kitchen](https://linkedin.com/company/Franke-Kitchen)

